The Laurel

1952

WCPL
Margaret E. Gregg

The

LAUREL

Published By

The Senior Class

Of

Appalachian High School

1951_1952

Foreword

We present this, THE 1952 LAUREL, in the sincere hope that it will grow more precious with each passing year. It will have served its purpose if it keeps our many high school memories alive. We have tried to capture in picture and print some of the spirit that makes our Alma Mater so dear to each of us.

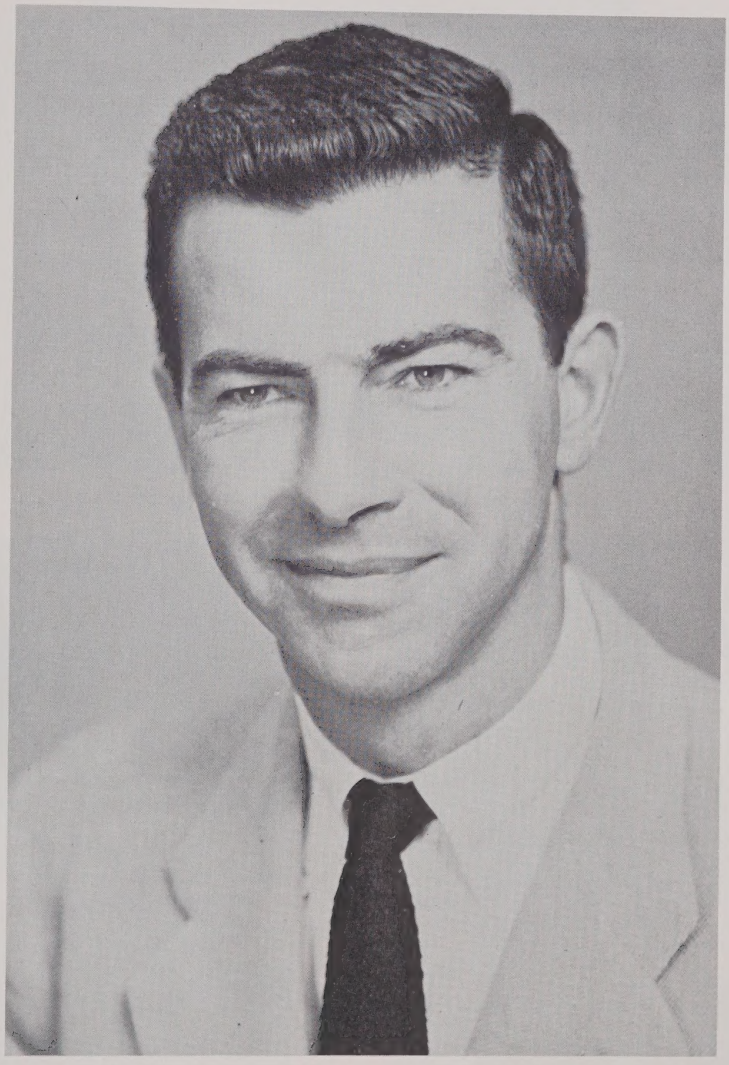

Dedication

To Mr. Nolan, whose school spirit, helpful attitude, and loyalty have left an indelible impression upon our minds and hearts, we, the Senior Class of 1952 gratefully dedicate this volume of THE LAUREL . . . . . Thanks, Coach.

The Laurel Staff

EDITORS
Martha Councill & Beckie Shoemake

JUNIOR EDITORS
Patsy McGuire & Jane Rivers

ANNUAL SECRETARY
Betty Jo Miller

The Laurel Staff

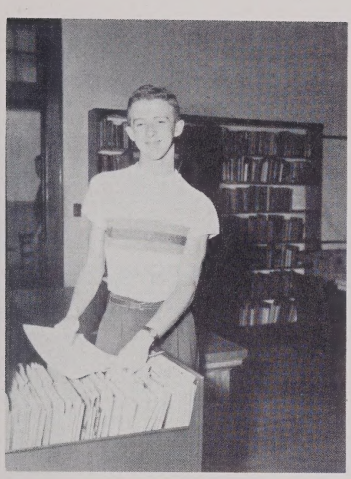

SENIOR EDITOR
Jimmy Holshouser

ACTIVITIES EDITORS
Larry Kerley & Faye Critcher

BUSINESS & CIRCULATION MGRS.
Landy Brown & Evelyn McCracken

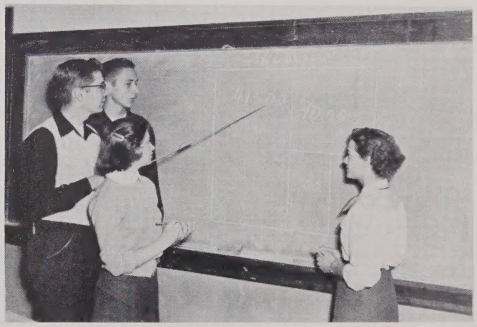

ADVERTISING EDITORS
Guy Hunt, Dick Lavendar, Betty Jane Calloway, and Anna Boyce Winkler

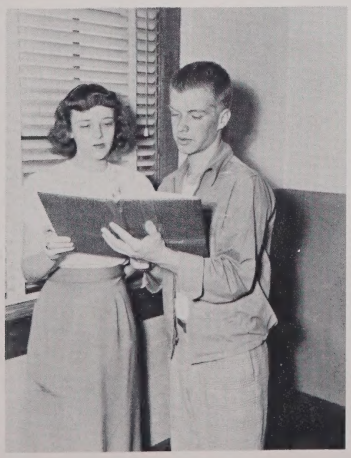

ART EDITORS
Kermit Ashley & Peggy Gross

SNAP SHOTS
Pat Aldridge & Sara Miller

Larry Kerley

Student Body President

1951-1952

Faculty

DR. HERBERT WEY, Principal
B.S., Indiana State
M.S., Indiana State
D. Ed., Indiana State

DR. J. R. SHAFFER, Ass't. Principal
B.S., Mississippi State
M.S., Columbia University
D. Ed., Indiana State

MISS RUBY AKERS
B.A.,Jackson,Mississippi
Mary Hardin Baylor College
Assistantship---English

MR. HOWARD BARRINGER
B.A.,M.A., Maiden, N.C.
N. C. State, Lenoir Rhyne, A.S.T.C.
Mathematics

MR. ROY R. BLANTON, JR.
B.S.,Forest City,N.C.
A.S.T.C.
Band

MISS PEGGY BLANTON
B.S., Cliffside, N.C.
A.S.T.C.
Business Education

MRS. ELSIE H. D. ERNESTON
B.S., M.A., Lexington, Virginia
Shenandoah Conservatory of Music,
A.S.T.C. Music

MRS. MARGARET GRAGG
B.S., M.A., Boone, N.C.
A.S.T.C.
English

MISS ELIZABETH GUY
B.S.,M.A.,Banner Elk, N.C.
A.S.T.C.
Physical Education

MRS. MARY HAMBY
B.S., Boone, N. C.
Flora Mac-Donald College
Home Living, Health

MRS. MARTHA HAWKINSON
A.B., B.S.S.A., M.S., Charlotte,N.C.
Queens College, A.S.T.C.
Business Education

MR. ROBERT JENKINS
B.S., M.S., Gastonia, N.C.
A.S.T.C.
Reading and History

MRS. BETTY SUE LANCASTER
A.B.,M.A., Fuquay Springs, N.C.
W.C.U.N.C., University of N.C.
French and Spanish

MR. ROBERT W. LANCASTER
B.S.,M.A., Castalia, N.C.
Mars Hill, Wake Forest, University
of N.C., A.S.T.C. Biology and
Psychology

MR. JAMES LEEK
B.S.,M.S., Boone, N.C.
Indiana State, Indiana University
Typing, General Business, Geography

MR. ROBERT NOLAN
B.S., M. Ed., Boone, N.C.
Guilford College
Springfield College
Physical Education

MR. EARL PETREY
B.S., M.A., Boone, North Carolina
Eastern Kentucky State
Union College
Seventh Grade

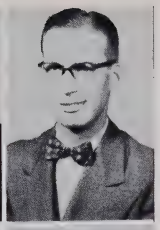

MR. LEROY ROGERS
B.S., M.A. Jackson, Mississippi
Copiah Lincoln Jr. College
Mississippi Southern
Louisiana State University
American and Current History

MR. WILLIAM C. ROSS, JR.
B.S., M.S. Morganton, N. C.
A.S.T.C.
Dramatics and Speech

MR. JOHN SIDES
B.S., M.S., Charlotte, N. C.
A.S.T.C.
Mathematics

MR. R. L. TAIT
B.S., M.S., Boone, North Carolina
Alabama Polytechnic Institute
A.S.T.C.
Agriculture

MR. HILLARD C. TRIPP
B.S., M.A., Boone, N. C.
Heidelberg College
Ohio State University
Science and Mathematics

MISS THEO WELLS
B.S., M. Ed., Hollyhill, S.C.
Winthrop College, University of S.C.
English

MRS. J. C. GREENE
Secretary

MRS. LEROY ROGERS
Secretary

NOT PICTURED

MRS. ESTHER BOONE
Piano

MISS MABEL BRISTER
B.A., Natchez, Mississippi
Mississippi Woman's College
Mississippi State
Tulane University
A.S.T.C.
Librarian

MR. BUFORD CAUDILL
Assistantship--History

MRS. KATHLEEN DOUGHERTY
B.S., M.S., Section, Alabama
Alabama Polytechnic Institute
Home Ec.

MR. NICHOLAS ERNESTON
B.M., M.M., Greenwood, S. C.
Cincinnati University
Shenandoah Conservatory of Music
Cincinnati Conservatory of Music
Orchestra

MR. CARL GREENE
Assistantship--Social Studies

MISS DAVIE SAPP
Assistantship--English

MRS. R. L. TAIT
Piano

Seniors

Senior Officers

President.....JIMMY HOLSHOUSER
Vice Pres.....HARRY FARTHING
Secretary.....BETTY JO MILLER
Treasurer.....FRIEDA MORETZ
Reporter.....NANCY COFFEY

Sponsors: Mr. Roy R. Blanton, Mr. William Ross

CLYDE AUSTIN
"Hedrick"
"The only way to have a friend is to be one."
Student Store 1,3; Air Scouts 3,4; Gym Team 1,4; F.F.A. 2,3; National Honor Society 3,4; 4-H Club 1,2,3,4; Pres.

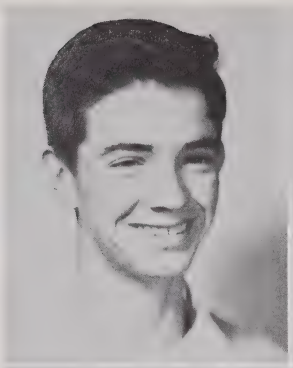

CONRAD BARLOW
"He hath no leisure who useth it not."
4-H Club 1,2; Sec. 2; Basketball 1,2,3,4; Visual Aids 3; Gym Club 4.

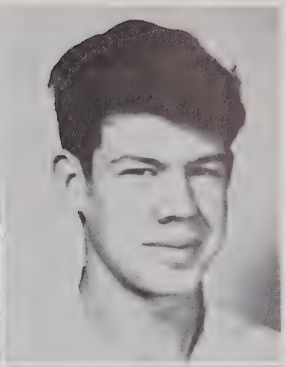

PEGGY BOWMAN HODGES
"Pabs"
"An ideal wife is any woman who has an ideal husband'.
Sub Deb Club; Girls Glee Club 1,3; Music App. Club; Tri-Hi-Y Club 2; Monitor's Club 2,3,4; Photography Club 3,4; Vice Pres. 3; Sec. 4; Assembly Club 4.

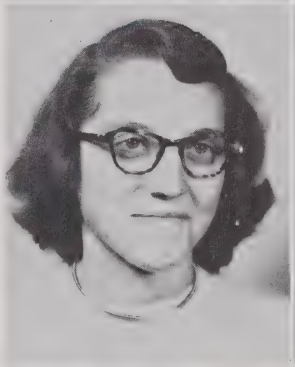

SALLIE BRENDELL
"The free flow of laughter is always welcome."
Sub Deb Club Vice Pres. 1; Dramatics Club 1; Wild Life Club Reporter 2; Music App. Club 2; Dramatics Club 2; Glee Club 3,4; Globe Trotters Club 3; Sports Parade 3; Paper Staff 4.

PAUL BROOKSHIRE
"P.T."
"As unceremonious as a train whistle."
Gym Club 1,4; Assembly Club 1,2,3,4; 4-H Club 3,4; Reporter 3,4; Student Store 4; A-Club 2; Monitor 3.

LEWIS BROWN
"As meek as a lamb."

ORLANDO BROWN
"Landie"
"Shining smile, golden hair about this lady is a most lovable air."
Treas. of Junior Class 3; Band 2,3,4; Drum Majorette 4; Student Council Vice Pres. 4; Girls Glee Club 1,2,3,4; Sec. 2,3; Pres. 4; Laurel Staff 3,4; Basketball 1,2,3,4; Chief Junior Marshal 3; Student Faculty Committee 4; National Honor Society 3,4; Homecoming Queen 2.

PEGGY BROWN Ingrette
"Peg"
"Silence is Golden"
Glee Club 1; Cheerleaders Club 1; Baton Club 2; Tri-Hi-Y 2; Assembly Club 3,4; Journalism 3,4; Sec. 3; Photography 4;

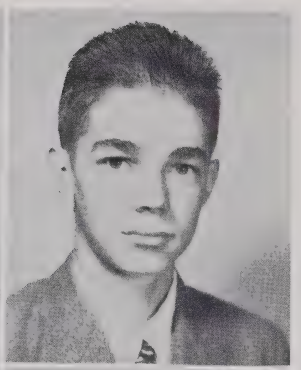

HILDA M. CASTRO
"Still are the thoughts to memory dear"

DOUGLAS CLAWSON
"Peanut"
"Wisdom is conqueror of fortune"
4-H Club 1,2,3,4 Pres. 3, Vice Pres. 2; F.F.A. 2,3 Pres. 2, Treas. 3; Guns & Marksmanship 2 Pres. 2; Debating 3,4 Pres. 4; Social Games 4 Pres. 4; Student Store, 4.

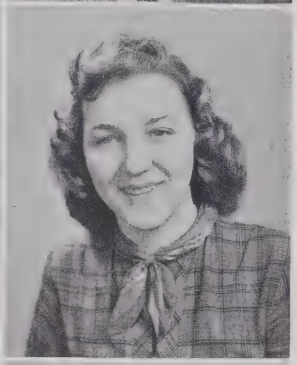

NANCY COFFEY
"Nan"
"Politeness goes far, yet costs nothing.
(Transfer from Blowing Rock) Glee Club 2; Home Ec. Club 2 Pres. 2; Library Assisants Club 3; Journalism Club 4, Sec.: Homeroom Vice-Pres. 4; Nat'l Honor Society 4; Assembly Club, 4; Basketball 4, Captain.

ANN COOK
"Guber"
"From all report, she's a good sport."
Music App. 1; Book Lovers 1; Handicraft 2; Sub-Deb 2; Radio 3; Party Planning 3 Pres. 3; Globetrotters 4; Photography 4.

BOBBY COOKE
"Rod"
"Live today, tomorrow is not."
Glee Club 1,2,3,4; Paper Staff 1; Band 1,2,3,4, Rep. 4; Baseball 1,2,3,4; Men's "A" Club 2, 3,4, Sec. 3; Football 3,4; Basketball Mgr. 1,2.

MARTHA COUNCILL
"Music is well said to be the speech of angels."
Glee Club 1,2,3; Librarian 1,2; Accompanist Boys' Glee Club 1,2; Piano Contest 1,2,4; Band Council 1,2,3,4 Pres. 2, Vice Pres. 4; College Band, 1,2,3,4; College Orchestra 1,2,3,4; Brass Ensemble 4, Vice Pres.; Class Sec. 3; Annual Staff 3,4 Ed. 4; National Honor Society 3,4; Graduation Comm. 4; Dixieland Combo 4; All State Band 2,3,4.

deceased 1989
NAN CULLER
"Fuzzie"
"A noble type of good heroic womanhood."
Handicraft 1,2 Sec. 2; Homeroom Rep. 1; Home Ec. Club 1,4 Sec. & Treas. 4; F.H.A. 2,3; Hobby Club 3.

MARY LOUISE EDMISTEN
"Shorty"
"Short and sweet."
Sub Deb Club 1; Library Club, 1; Astronomy Club 2; F.H.A. Club 2 Treas. Basketball 2,3,4; Photography Club 3,4; Baton Club 3; Travel Club 3,4.

HARRY FARTHING
"Fuzzy"
"If music be the fruit of love play on."
Band 1,2,3,4 Vice Pres.3;Boys' Glee Club 1,2,3,4 Treas. 3,4; Orchestra 1,2,3,4; Student Store 2,3; Visual Aids Club 1; State Contest Baritone Solo 1,2,3,4; Vice Pres. Senior Class; National Honor Society 3,4;Student Council 4;Chorus 3;

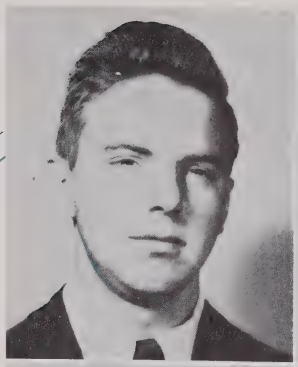

ALMA GENTRY
"Toie"
"It matters not how long, but how we live."
Music App. Club 1; Handicraft Club 1; F.H.A. 2,3 Treas. 3; Hobby Club 3; Home Ec. Club 4; Study Club 4.

ROBERT GILLEY
"Bob Lemon"
"In the nick of time"
Photography Club 1,3 Reporter 3; Library Assistants Club 1; Annual Staff 1; Baseball 1,2,3,4; Boys' Glee Club 3,4; Assembly Club 4, Reporter; Paper Staff; Intramural Checker Champion 2; Intramural Table Tennis Champion 3; Mgr. Football Team 2; Mgr. Basketball Team 3;

JO ANN GREENE
"Jo"
"May you live all the days of your life."
Sec. of Homeroom 1; Student Store Club 2; Sophomore Class Reporter: Travel Club 2 Rep.; Pres. of Homeroom 2; Vice Pres.of Homeroom 3;Monitors; Globetrotters Club Pres.3,Sec. & Treas. 4; Cafeteria Sec. 2,3, 4; Student Council 4.

KATHERINE GREENE
"Kat"
"Dimples and a merry smile"
Sub Deb Club 1; Students Store Club 1; Library Assistants Club 2,3,Pres.2;Music Appreciation Club 2, 4, Rep. 2, Pres. 4; Paper Staff 3; Home Ec. Club 4, Pres.

PEGGY DOLORES GREER
"Peg" deceased 1990
"One today is worth two tomorrows"
Glee Club 2,3;Assembly Club 1, 2,3,4;Dramatics Club 3,4 Rep. 4;

RUBY GREER
"Dimples" Texas
"All truths are not to be told."
Vice Pres.Homeroom 1; Travel Club 1,2 Sec. & Treas.1, Vice Pres. 2; Handicraft Club 1, Sec.& Treas; Monitors Club 1,2; Sec. Homeroom 2; Rep of Homeroom 4; Astronomy Club 2; Girls "A" Club 3,4 Rep. 3 Pres. 4; Guns and Marksmanship Club 4 Sec. & Treas.;

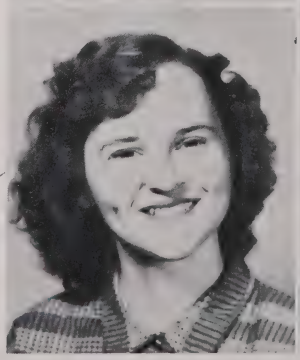

TOM GREER
"Be calm in arguing for fierce ness makes error a fault and truth discourtesy."
4-H Club 1,3; Gym Club 1,4; Assembly Club 1,4; Monitors 1,2; Debating Team 1,2,3,4;Magicians Club 3; Guns and Marksmanship Club 3;

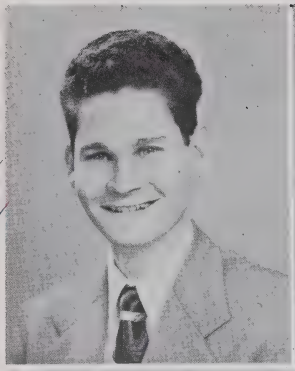

WORTH GREER
"Worthless"
"This is quite a boy."
Guns and Marksmanship 1; Monitor 2,3; Photography 2; F.F.A. 4; Wildlife, 4; 4-H Club 1.

PEGGY GROSS Williams
"Silence gives grace to a woman."
Sub Deb Club Vice Pres.; Girls' Glee Club 1,2,3,4; Student Council; Journalism Club 2; Monitors Club 2,3,4 Pres. 3,4; Student Store Club, 3; Dramatics Club 3: Junior Marshal; Annual Staff, 4; National Honor Society.

BILL HARTLEY
"A cheerful disposition is a fund of ready capital."
Monitor; Baseball Club; Astronomy Club Rep.; Assembly Club; Visual Aids Rep.; Hobby Club; Student Store; Gym Club; Homeroom Pres.; Basketball B-Team; Glee Club.

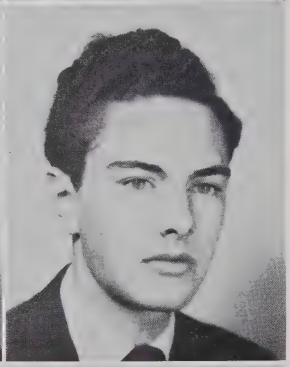

HUGH HARTLEY
"Hughie"
"Why worry? Life is too short."
Assembly Club 1,2,3,4 Vice Pres. 3, Pres. 4; Dramatics Club 1,2,3; Band 1,2,3,4; Assembly Comm. 4; Drama Fes. 3; Woodwind Ensemble 4; Basketball 1,2,3; Visual Aids 2,3 Sec. 3; Stage Manager 3, 4.

FERN HENDERSON
"There's a time for all things."
Photography 2,3,4 Rep. 4; Travel Club 2,3,4, Treas. 4; Basketball 2,3,4; Baton Club 3; Dramatics Club 2; Dr. Shaffer's Assistant 4.

BILLIE ANN HODGES deceased
"Bill"
"A good sport is rare."
Sub Deb 1; Dramatics 1,2; Assembly Club 2; Basketball 2,3,4; Photography Club 3,4; Travel Club 3.

RUBY HOLLARS
"Rube"
"A rolling stone gathers no moss."
Basketball 2,3,4; Dramatics 1; Sub Deb 1; Music Appreciation 2; Monitor 2,3,4; Tri-Hi-Y 2; Travel Club 3; Sports Parade 3; Wildlife Club 4, Vice Pres.; Guns & Marksmanship 4; Homeroom Sec. 4.

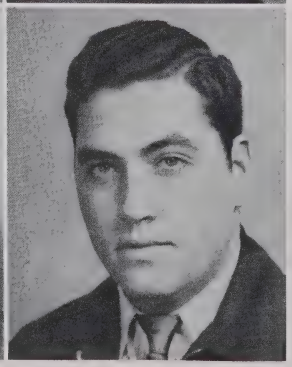

LARRY KERLEY
"Busy as a bee."
Homeroom Sec. 1; Spanish Club 1 Vice Pres.; Student Council 3,4 Pres. 4; Craftsman Club 2, Sec. & Treas.; Homeroom Vice Pres. 2; Assembly Club 3,4; Guidance Comm. 3; Annual Staff 3,4 Act. Ed.; National Honor Society 3,4; Student Store 4; Wildlife Club 2

JAMES HOLSHOUSER
"Little Peck"
"Work while you work, but play often."
Senior Class Pres.; National Honor Society 3,4; Glee Club 1,2,3,4, Vice Pres. 4; Band 1,2,3,4 Band Council 4; Sports Ed. of "High Life" 3,4; Senior Ed. 4; Baseball 3,4; All-state Band 4; Dixieland Combo 4; Spanish 1 Pres. 1; Sports Parade Club 3, Pres. 3; Student-Faculty Graduation Com.

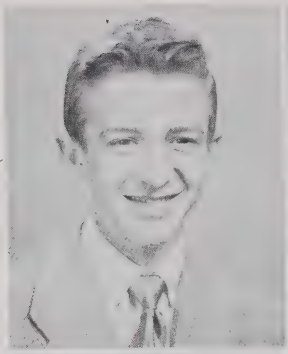

GENE HONEYCUTT
"Skeet"
He'll never grow old from worry."
F.F.A. 1,2,3,4, Wildlife 3,4; Stamp Collecting 1; Visual Aids 3; Football 3; Wrestling 2;

JAMES JOHNSON
"Jim" deceased
"Wit is the salt of his conversation."
Football 1,4; Boys' "A" Club 1,2,3,4 Vice-Pres. 4; Basketball Manager 2,3; Band 1,2,3,4; Boys' Glee Club 1, 2,3,4, Sec. 4; Student Council 4;

JANE KEPLAR
"Forsooth she is blond, yet true to her man."
Glee Club 1,2,3,4; Music Appreciation 1; Assembly Club 2 Vice Pres. 2; Monitor 2,3; Annual Staff 3; Sports Parade 3; Photography Club 4 Pres. 4; 2nd Place In magazine sales;

WADE LEWIS
"Shep"
"The blush is beautiful but sometimes inconvenient"
Hobby Club 1; Stamp Collectors Club 1; Library Club 2; F.F.A. 2,3,4; Monitor 2, 3,4; Photography 3 Sec. & Treas. 3; Radio Club 4; Basketball 3,4; Baseball 4; Homeroom Rep. 3.

SABRA SWINK
"Dopey"
"As involved as spaghetti and just as much fun."

FAIRY LUNSFORD
"Earth's noblest thing, a woman perfected."
Dramatics 1; Sub-Deb 1; Homeroom Pres. 1,3; Baton Club 2; Tri-Hi-Y 2,3; Sec. homeroom 2; Photography Club 4 Treas. 4; Monitor 4; Sports Parade 3; Social Games 4 Vice Pres. 4;

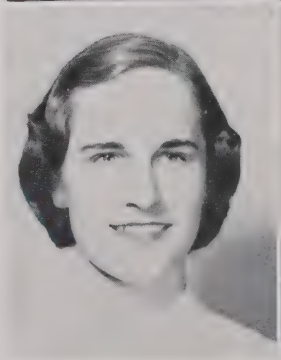

EVELYN McCRACKEN
"Nothing great was ever accomplished without enthusiasm."
Glee Club 1,2,3; Music app. Club 1,2, V.P. 2; Band 1,2, 3,4, Rep. 4; Basketball Mgr. 2; Paper Staff 3,4; Orchestra 3,4; Brass Ensemble 4 Sec. Treas. 4; National Honor Society 3,4; Annual Staff 4; Monitor 4; Library Committee 4;

BETTY JO MILLER Shase
"One enemy is too many."
Sub Deb 1; Glee Club 1,2,3, 4; Class Secretary 4; Student Store 3; Monitor 3,4, Vice Pres. 3, Sec. 4; Annual Staff 4; Journalism 2; Student Council 2; Sports Parade 3.

JOSEPHINE MILLER
"Josie"
"Kindness is wisdom."
Handicraft 1; Music Appreciation 1,4; Home Ec. Club 2, Radio Club 3, Party Planning Club 3; Globetrotters Club 4.

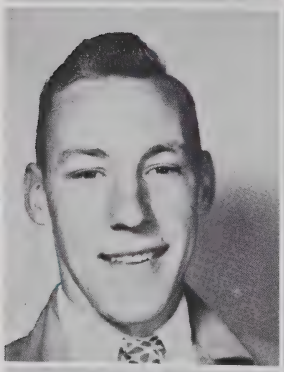

WADE MILLER
"Stingy"
"To be strong is to be happy."
Baseball 1,2; F.F.A. 1,2,3,4; Guns & Marksmanship 1,2, 3; Travel 1; Woodworking 1; F.F.A. Vice President, Treasurer.

FRIEDA MORETZ
"Style is the dress of thought."
Student Store Club; Monitors Club 2,3; Homeroom Vice President 2; Guidance Comm. 2; Astronomy Club Sec. 2; Girls' "A" Club 3 Sec.; Globetrotters Club 3; Treasurer of Senior Class; Annual Staff Ass'nt. Act. Ed.; Audio Visual Aids Sec. 4; National Honor Society; Student Store Club.

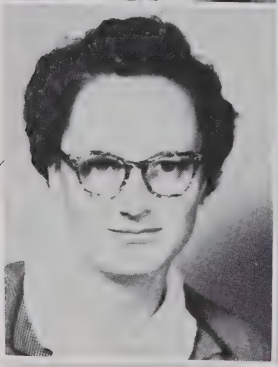

OLIVE MORETZ Faw
"My library was dukedom large enough."
4-H Club 1,2,3,4 Sec. 1, Vice Pres. 2, Pres. 3; Library Assistants 1,2,3,4 Rep. 3; Homeroom Treas. 2; Business Club 4; National Honor Society 4; Library Comm. 4.

RITA NORRIS
"Quiet as a church mouse, and much more interesting."
Library Assistants Club 1,2,3; Booklovers Club Sec. 1; Tri-Hi-Y 3; Photography Club 4; Assembly Club 4.

MARGARET PHILLIPS
"Squeaky"
"As versatile as a safety pin."
Dramatics 1,2 Sub-Deb 1, Wildlife 2; Music App. 2; Girls' Glee Club 3, 4; Photography Sec. 3; Paper Staff 4.

HELEN PRESNELL
"A merry heart goes a long way."
Glee Club; Astronomy Club; Girl Scouts; Social Games Club;

MARSHA PRESNELL HAMRICK
"Mot"
"Serve all but love only one."
Basketball 1,2; Glee Club 2; Baton Club 2,3; Dramatics Club 4; Assembly Club 4;

Art teacher W-S-Forsyth Co.

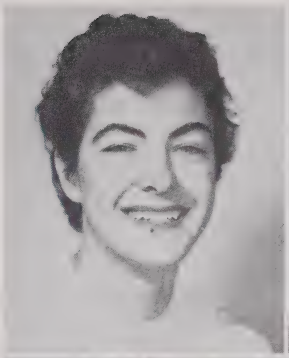

Deceased 1954

HAROLD RAGAN
"Rastus"
"Fools rush in where angels fear to tread."
Pres. Homeroom 4; Vice Pres. Homeroom 3; Football 4; Baseball 1,2,3,4; Basketball 1,4; Baseball Club 1; Hobby Club 1, 2; Radio Club 3; Wildlife Club 3; F.F.A. 4; Mens' "A" Club 4;

REBECCA SHOEMAKE Council
"Beckie"
"As quiet and dull as a cyclone."
Band 1,2,4; Annual Staff 3,4, Editor 4; National Honor Society 3,4; Debating 3,4; Paper Staff 2; Student Faculty Publications Comm. 3,4; Dramatics Club 2, Spanish Club 1,2; Monitor 1,2; Contest Play 4; Band Council 2;

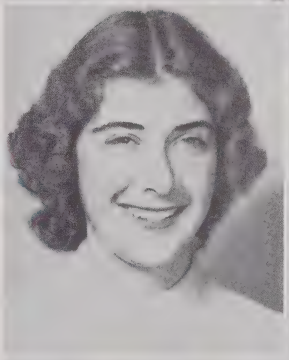

BETTY JO SMITH
"Jo"
Deceased
"An unspoken word hurts no one."
Girl Scouts 1; Reading Club 1; Glee Club 3,4; Tri-Hi-Y 4;

WILLIAM TABB
"Lucky"
"Hitch your wagon to a star."
Transfer from Lenior H. S.4; Guns and Marksmanship Club Vice Pres. 4; Craftsman and Designers Club Sec. & Treas. 4;

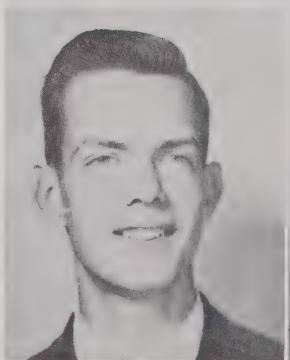

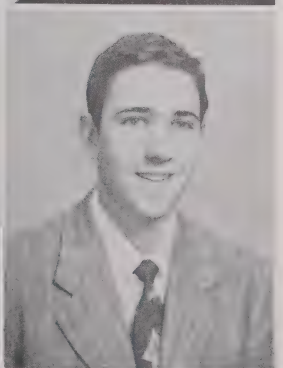

COAKER TRIPLETT
"Cy"
Deceased
"A jest breaks no bones."
Basketball 1,2,3; Baseball 2; A-Club 2,3,4; Pres. of "A" Club 3; Student Council 3;

LEE TRIPLETT
"Rooster"
"The only way to have a friend is to be one."
F.F.A. Club 1,2,3,4; Hobby Club 2,3; Radio Club 3,4; Student Store Club 1,4;

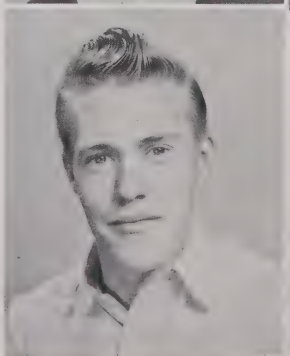

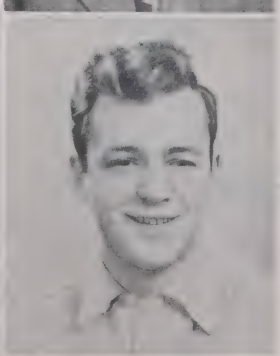

GERALD TROUTMAN
"Jerry"
"If women interfere with work, quit work."
Football 1,2,3,4 Co-Captain 4, Optimist Bowl 4; All Highland Conference 4; A.H.S. Play of the year award 4; Basketball 1,2,3,4, Co-Captain 4; Student Council 1,2,3,4; Boys' Glee Club 1,2,3,4, Pres. 4; Junior Marshal 3; President of Class 1,2,3;

Deceased 1991

TYRE WALSH
"Silence is more eloquent than words."
Spanish Club 1; Language 2, Draftsman Club 2; Globe-trotters 3; Music App. Club 4;

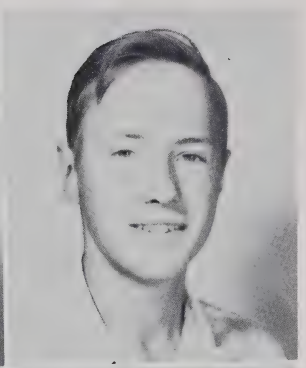

A. E. WHITE
"Black"
It takes more than a fool to hold his tongue."
F.F.A. 2,3,4; Hobby Club 2, 3; Guns and Marksmanship Club 4; Visual Aids 3; Stamp Collectors Club 1;

EVELYN WILLIAMS
"Jane"
"If Silence is golden, she has great wealth."
Transfer Student 4; Globe-trotters 4; Tri-Hi- Y 4;

HELEN WINEBARGER
"Good spirits are rare."
Reading 1; 4-H Club 2; F.H.A. 3,4; Hobby Club 3; Music App. 4;

BILLIE JEAN STORIE
"Bill"
"I'm here to have fun."
Glee Club 1,2; Cheerleader Club 1; Cheerleader 2; Band 1,2,3; Dramatics Club 1; Music App. Club 2; Basketball 3,4; Globetrotters Club 3; Wildlife Club Sec. 4;

CAROLYN WOOD
"Sparky"
"All the world's a stage."
Journalism Club 1,2,3,4; Glee Club 2,3,4; Tri-Hi-Y 1; Monitor 3,4;

Reunion - Governor's Mansion - August 27, 1976 + Gene Wyke
30 students present
Dr. Wey - Mrs Wey
M. Gragg

Center for Continuing Education - August 21, 1982
21 students (52) + Joanne Aldridge
Basil Smith

Blanton
Hawkinson
Ross
Gragg
T. Thompson

Holiday Inn - July 4, 1992
28 students
Wey
Hawkinson
Gragg

Mascots

Jane Miller & Hal Anderson

Junior Marshals

Patricia Aldridge, Joanne Brookshire, Jane Rivers-Chief; J. E. Greene, Kermit Ashley-Chief; Harbin Moretz

MISS APPALACHIAN
Fairy Lunsford

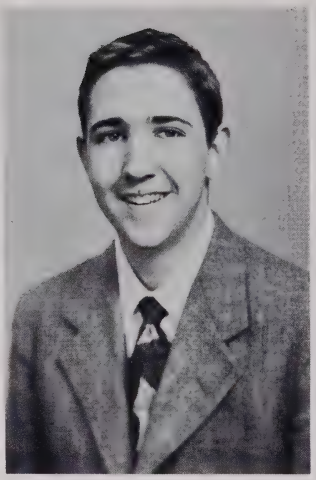

MR. APPALACHIAN
Coaker Triplett

WITTEST
Fern Henderson & Jimmy Johnson

NEATEST
Sally Brendell & Clyde Austin

MOST ATHLETIC
Billie Ann Hodges & Jerry Troutman

MOST LIKELY TO SUCCEED
Nancy Coffey & Conrad Barlow

CUTEST GIRL AND BOY
Peggy Gross & Billy Hartley

MOST POPULAR
Martha Councill & Jimmy Holshouser

Senior Baby Pictures' Roll

Landie Brown
Evelyn McCracken
Martha Councill
Beckie Shoemake
Peggy Greer
Katherine Greene
Harry Farthing
Billie Jean Storie
Alma Gentry
Peggy B. Hodges
Ruby Hollars
Mary Edmisten
Billie Ann Hodges
Joanne Greene
Nan Culler
Robert Gilley
Coaker Triplett
Nancy Coffey
Bob Cooke
Rita Norris
Peggy Brown
Jane Keplar
Olive Moretz

Class Will

We, the Seniors of 1952, being of sound mind, do hereby make this, our last will and testament.

Article I.—Since our earthly talents and blessings have been very abundant, we leave to our friends the following possessions, in the sincere hope that they will treasure them as we have.

I, Clyde Austin, do will and bequeath my coal black hair to Mack Wellborn.

I, Conrad Barlow, do will and bequeath my becoming blush to Kermit Ashley.

I, Peggy Bowman, do will and bequeath my ability to "get my man" to all the old maids at A. H. S.

I, Sallie Brendell, do will and bequeath my love for the HIGH LIFE gossip column to Janie Cline.

I, Paul Brookshire, do will and bequeath my ability to work trig. problems to Jane Rivers who needs it worse than I do.

I, Orlando Brown, do will and bequeath my love for Indiana and I. S. C. to Mr. James Leek.

I, Peggy Brown, do will and bequeath my interest in the Proffitt Family to Betty Jean Edmisten.

I, Lewis Brown, do will and bequeath my reputation as a lady's man to Don Miller.

I, Hilda Castro, do will and bequeath my Spanish accent to Mr. Lancaster.

I, Douglas Clawson, do will and bequeath my love for agriculture to Harbin Moretz.

I, Nancy Coffey, do will and bequeath my studious attitude to Jim Brown.

I, Anne Cooke, do will and bequeath my ability to play the piano to Keith Van Dyke.

I, Martha Councill, do will and bequeath my talented admirers in the cornet section to Jean Templeton.

I, Nan Culler, do will and bequeath my love for Physics to Charles Winkler.

I, Mary Edmisten, do will and bequeath my tiny figure to Ala Hodges.

I, Harry Farthing, do will and bequeath all the chewing gum I have given the Senior girls to anyone who can send me 1,000,001 Dentyne Chewing Gum wrappers.

I, Ruby Hollars, do will and bequeath my love for the sixth period health class to next year's Seniors.

I, Jimmy Holshouser, do will and bequeath my love for Davidson College to Guy (Lieutenant) Hunt, Jr.

I, Gene Honeycutt, do will and bequeath my love for school to Dick Lavender.

I, Jimmy Johnson, do will and bequeath my V. F. W. Card to Bill Jones.

I, Larry Kerley, do will and bequeath my place as President of the Student Body to the next poor fellow.

I, Fairy Lunsford, do will and bequeath my organized manner to Catherine Stevens.

I, Wade Lewis, do will and bequeath my favorite ping-pong paddle to Keith Phillips.

I, Josephine Miller, do will and bequeath my quiet lady-like manners to the girls who need them most.

I, Wade Miller, do will and bequeath my athletic physique to Tom Lawrence.

I, Frieda Moretz, do will and bequeath my scholastic ability to Jime Graham.

I, Olive Moretz, do will and bequeath my habit of always having my homework to Della Shull.

I, Peggy Gross, do will and bequeath my poise to Clara Teague.

I, Bill Hartley, do will and bequeath my love for the Recreation Room to Faye Greene.

I, Billie Ann Hodges, do will and bequeath all the knowledge I've gained in Psychology this year to Pat Aldridge.

I, Ruby Greer, do will and bequeath my locker to J. E. Greene.

I, Jane Keplar, do will and bequeath my typing ability to Norma Jean Bumgarden.

I, Hugh Hartley, do will and bequeath my love for PONTIACS to Bill Talbert.

I, Fern Henderson, do will and bequeath my love for "Hot Rod" cars to Mary Wanda Hodges.

I, Evelyn McCracken, do will and bequeath my French Horn to Joy Brown.

I, Betty Jo Miller, do will and bequeath all the letters I have typed for the Annual Staff to the city dump.

I, Rita Norris, do will and bequeath my sunny disposition to all the grouchy underclassmen.

I, Margaret Phillips, do will and bequeath my soprano voice to Carlton Lyons.

I, Helen Presnell, do will and bequeath my ability to get along with teachers to Vance Northern.

I, Marshalee Presnell, do will and bequeath all the excuses I've had for being late to first period to Dr. Shaffer.

I, Harold Ragan, do will and bequeath my good behavior in homeroom to the members of Mr. Tripp's homeroom.

I, Helen Winebarger, do will and bequeath my soft voice to Mary Gladys Teague.

I, Robert Cooke, do will and bequeath my technique with the women to Joe Moretz.

I, Alma Gentry, do will and bequeath my long, blonde curls to Carol Gragg.

I, Robert Gilley, do will and bequeath my ability to play ping-pong and pitch no hitters to Bernon Procter.

I, Joanne Greene, do will and bequeath my love for Cove Creek to Joan Brookshire.

I, Katherine Greene, do will and bequeath my guy that Uncle Sam has borrowed to anyone who thinks she can get him.

I, Peggy Greer, do will and bequeath my love for loafing in the Pharmacy to Lillie Lyons.

I, Tom Greer, do will and bequeath my love of the Democratic Party to Armfield Coffey.

I, Worth Greer, do will and bequeath all my experiences to Bobby Ray.

I, Rebecca Shoemake, do will and bequeath my love for Myrtle Beach to Peg Klutz.

I, Betty Jo Smith, do will and bequeath my best wishes to the passengers and the driver of Bus No. 11.

I, Billie Jean Storie, do will and bequeath my laugh to Patsy McGuire.

I, William Tabb, do will and bequeath my love for Lenoir High School to Norma Greer.

I, Coaker Triplett, do will and bequeath my dramatic ability to Milton Barden.

I, Lee Triplett, do will and bequeath my interest in the Student Store back to the Student Council.

I, Gerald Troutman, do will and bequeath my baby face to "Butch" Blanton.

I, Tyre Walsh, do will and bequeath my intelligence to Helen Hardin.

I, A. E. White, do will and bequeath my huge feet to John Jackson.

I, Evelyn Williams, do will and bequeath my chewing gum to Joann Wood. Joann, it's under the first desk—second row, in Mr. Rogers' room.

I, Carolyn Wood, do will and bequeath my ability to get diamonds to Gerry Brown.

Article II.—To the Junior Class, we leave our position as Seniors at A. H. S.

Article III.—To the Sophomore Class, we leave all our old English books.

Article IV.—To the Freshman Class, we leave all our over-due library notices, just in case they don't accumulate enough of their own.

Article V.—To Appalachian High School, we leave our thanks for many wonderful days.

Article VI.—To the faculty of Appalachian High School, we leave our deepest gratitude, in the hope it will in some measure pay the debt we owe them for their helpfulness throughout our high school careers.

Prophecy

We all wish every now and then that we could take a look into the future. We could see all the wonderful new inventions in a changing, and completely new world. We could see the new personalities who are molding our world and perhaps the universe. It might even be members of our senior class who are leading figures in the world of tomorrow. Let's take a brief glance, just to satisfy our curiosity!

Since our classmates are scattered now, back at Appalachian is the natural place to start. There are quite a few of our classmates on the faculty now.

Coaker Triplett and Billie Ann Hodges are the physical education teachers and athletic coaches. (Coaker's basketball teams have won the *Journal-Sentinel* Tournament for two straight years now.)

Betty Jo Miller is the school secretary now since "Frankie" has decided to take a long-deserved rest. Frieda Moretz is the instructor of the business courses, and Olive Moretz is in charge of our new library. Jane Keplar is the director of the glee clubs and the mixed chorus. (Another set of Lyons boys are still making life miserable for our chorus director.) Hilda Castro has become the Spanish teacher.

Nan Culler is the home economics teacher now since Mrs. Doughtery has resigned, and Jo Ann Greene is in charge of the school lunchroom. Lee Triplett is the manager of the student store. (Incidentally, they've added a juke box and a sandwich bar.) Next door, Peggy Greer is now running the Drive-In Soda Bar (although Peggy never did stay there very much in the old school days, you know.) Douglas Clawson is the new agriculture instructor and the 4-H County Agent.

The nation's newspapers are screaming the praises of Larry Kerley, who has been elected President on the Dixiecrat Ticket, and Paul Brookshire, our delegate to the United Planets.

These two diplomats kept our world out of the second war of the planets. Worth Greer has replaced Senator Kefauver as head of the crime investigating committee. He has just brought a scandal into the open about TV sets owned by hundreds of friends of our representatives.

Tyre Walsh has been acclaimed the greatest physicist of our age. Bill Tabb has just set a new speed record for a flight from Earth to Jupiter in one of Tyre's rockets.

Conrad Barlow is now one of the chief civil engineers in the south. Clyde Austin has also become famous in that field. He has helped to design the new southern turnpike that will be constructed soon.

Jimmy Holshouser is the sports editor of the *New York Times* now. Incidentally, the sports pages are full of headlines about some of our classmates. Bob Gilley is now the star pitcher of the Chicago White Sox. Harold Regan is the ace centerfielder of the Cleveland Indians, while Bobby Cooke is the shortstop for the Detroit Tigers as well as the leading hitter in the major leagues.

Gene Honeycutt is the national badminton champion and Wade Lewis is the third-ranking ping-pong player in the country. Jerry Troutman is the football coach at Lenoir Rhyne (he still has his undertaker's parlor on the side.)

Ruby Hollars and Billie Jean Storie have been voted the most outtsanding players in the National Women's Basketball League.

Of course, Jimmy Johnson has long ago replaced Jerry Lewis as the King of Comedy. He has his own inter-planet television show now. Also in the entertainment world is Margaret Phillips, the famous originator of the Phillips Family Singers. Classmates who have made fabulous sums of money in TV include Fern Henderson, Rita Norris, Betty Jo Smith, Alma Gentry, and Ann Cooke.

Hugh Hartley is now known as the Sax King and is the idol of teen-agers around the world. Wade Miller is the leading star on Hillbilly Hit Parade.

Bill Hartley is the manager of the southern branch of the Coca-Cola Company. Also doing well in the business world are Fairy Lunsford, a secretary in the District Belk's Store, and Ruby Greer, a stenographer for the Vice-President of Sears & Roebuck. Nancy Coofey is a world-famous author of best selling novels.

A. E. White and Lewis Brown are now multimillionaires in the business world. They have several huge factories throughout the country that manufacture tools that have revolutionized farming and made it a lazy man's job.

Tom Greer is now the doctor in charge of the new hospital and Peggy Gross and Peggy Brown are nurses in this scientific wonder. It has all the newest equipment and a cure for almost every known disease.

Peggy Bowman and Marsha Lee Presnell have both been happily married for years now. Landy Brown is the wife of the Mayor of Terre Haute, Indiana, and Carolyn Wood is the wife of the commanding general of our forces in Germany. Other classmates who have taken that long walk down the aisle are Sally Brendall, Mary Edmisten, Katherine Greene, Josephine Miller, Helen Presnell, and Helen Winebarger.

Harry Farthing is president of the largest-selling chewing gum company in the nation. (Even if Harry didn't care much about the stuff in his high school days.) Leading stockholders in his company are Martha Council, a concert pianist, and Becky Shoemake, who has been very successful as a debating coach at North Carolina University.

Evelyn McCracken is a concert soloist. She plays the French Horn in public performances in addition to her work as President of the North Carolina Music Association.

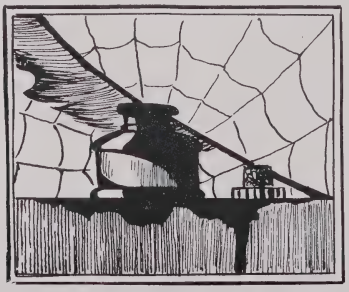

Juniors

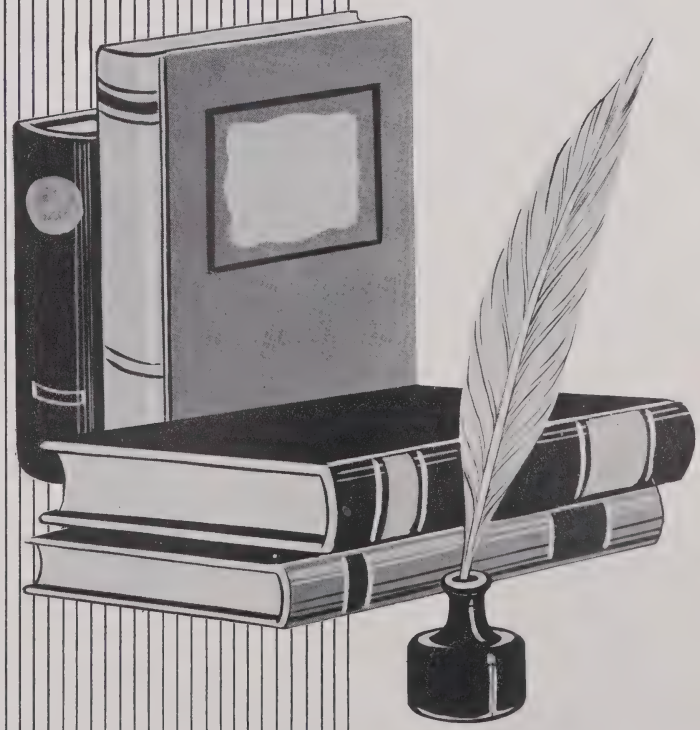

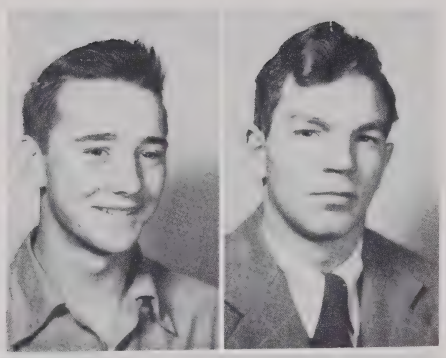

Junior Class Officers

President.....ARMFIELD COFFEY
Vice Pres.....BOBBY RAY
Secretary.....MARTHA COLVARD
Treasurer.....BETH EGGERS
Reporter.....SARAH MILLER

PAT ALDRIDGE
KERMIT ASHLEY
COLLIS AUSTIN

YVONNE BODENHEIMER
JOAN BROOKSHIRE
JIM BROWN

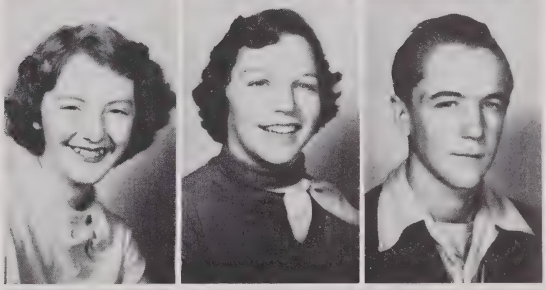

JOY BROWN
CLARA CARLTON
CONNIE CASEY

MARY CLAWSON
JIMMY CLINE
ARMFIELD COFFEY

MARTHA COLVARD
JEANETTE COOKE
LUCILLE COX

NINA MAE CULLER
ROBERT DOTSON
BETTY JEAN EDMISTEN

MARY LEE EDMISTEN
BETH EGGERS
JIME GRAHAM

ALBERT GREENE
FAYE GREENE
MELVIN GREENE

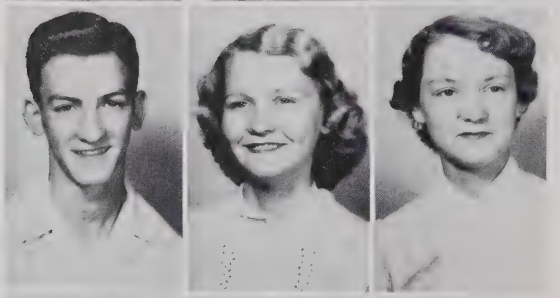

J. E. GREENE
MARY NELL GREER
NORMA JEAN GREER

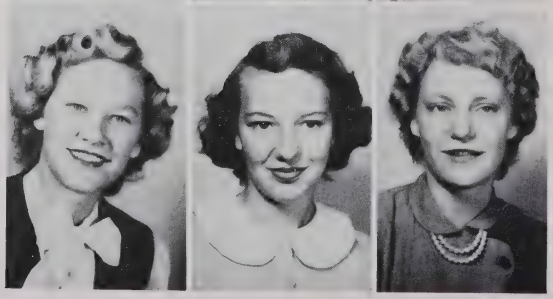

HELEN HARDIN
EVELYN HAYES
MARY LEE HAYES

ALA HODGES
GUY HUNT
JIMMY IDOL

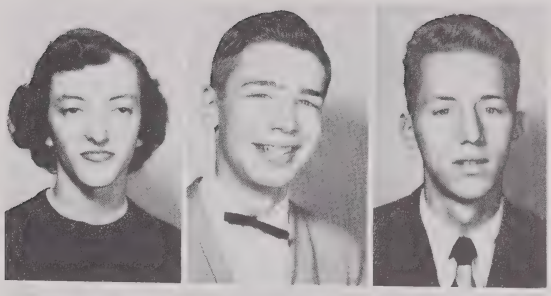

BILL JONES
GERALDINE JONES
MILDRED JONES

ED KERLEY
PEGGY KLUTZ
MARY JON LANNING

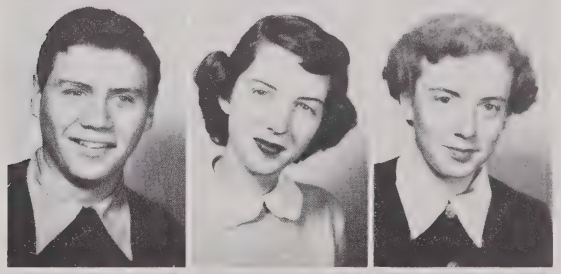

DICK LAVENDER
DONALD LYONS
PATSY McGUIRE

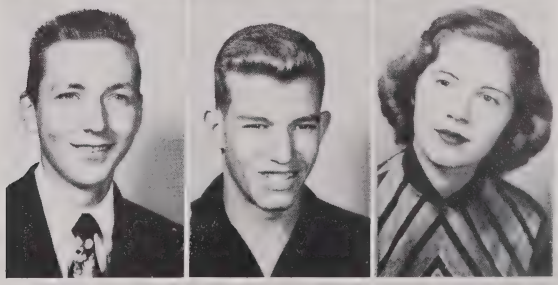

DON MILLER
EUGENE MILLER
PAULINE MILLER

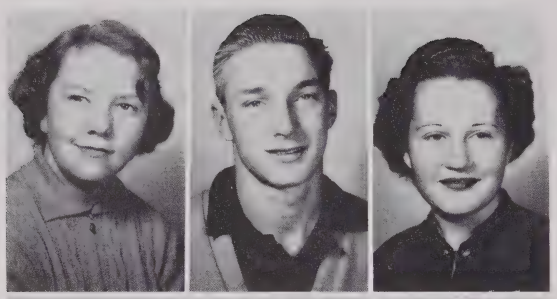

SARA MILLER
HARBIN MORETZ
SYLVIA MORETZ

NANCY JANE NORRIS
BETTY SUE NORRIS
CLARA PARLIER

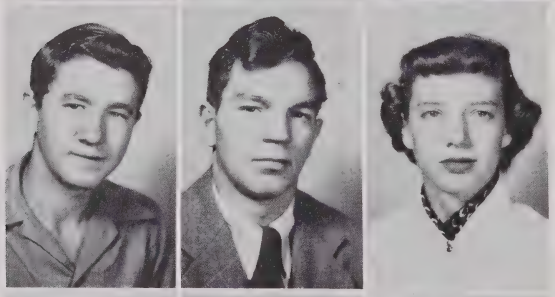

JAMES PHILLIPS
BOBBY RAY
JANE RIVERS

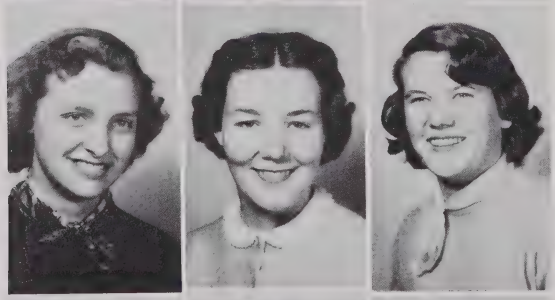

SHIRLEY SHERRILL
CORINNA SHULL
DELLA SHULL

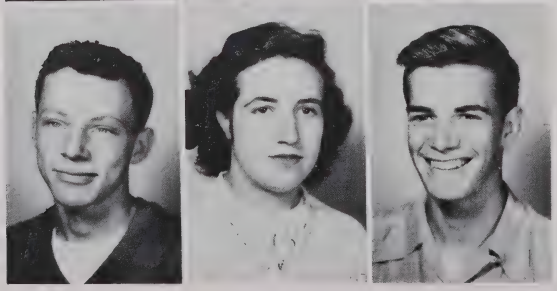

BILL TALBERT
ANNA MAE TAYLOR
CHARLES TAYLOR

CLARA TEAGUE
JEAN TEMPLETON
PEGGY JOYCE TEAGUE

TED TOWNSEND
JAMES VANNOY
MARGARET WATSON

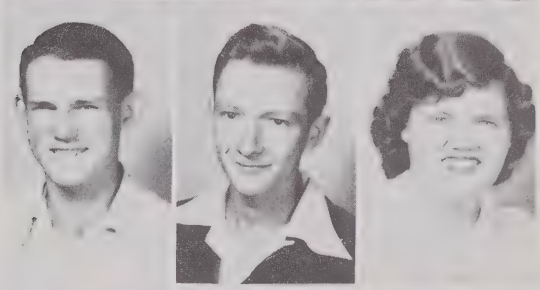

NINA RUTH WATSON
MACK WELLBORN
JOANNE WELLBORN

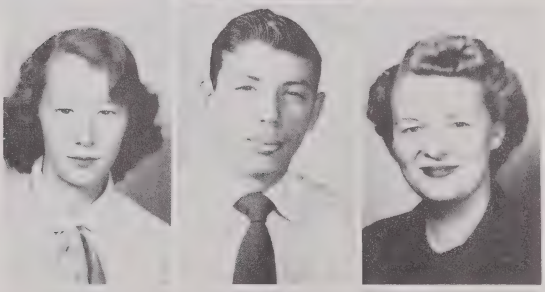

JO ANN WILCOX
BARBARA WINEBARGER
JOAN WINEBARGER

CHARLES WINKLER
NANCY WINKLER
ARVIL GREENE

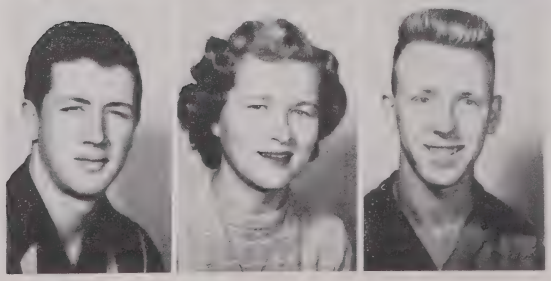

NOT PICTURED

PHYLLIS JOHNSON
J. B. PAYNE
JOHN NORRIS

GENEVA NORRIS
JEAN ASHLEY
JAMES McKINNEY

JUNIOR SENIOR - 1951

Sophomores

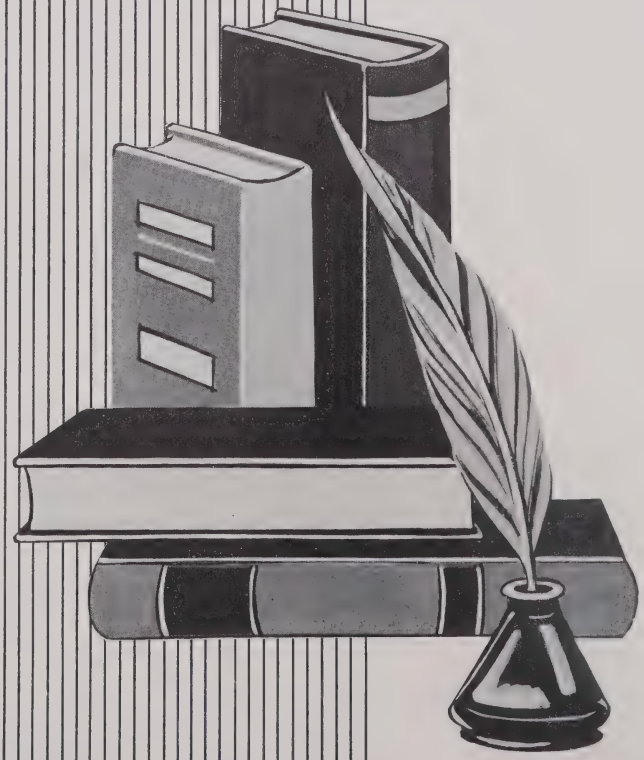

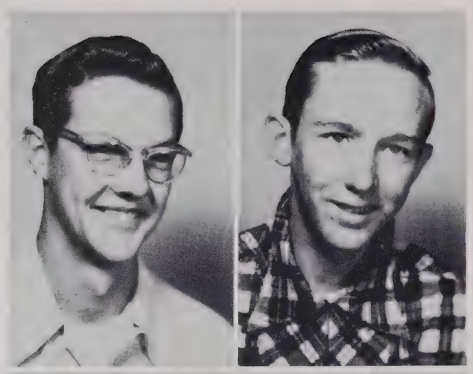

Sophomore Class Officers

President.....GENE REED
Vice President.....KIM MILLER
Secretary.....MARY FRANK GRAGG
Treasurer.....REX BARNES
Reporter.....FRANCES JONES

BILL AUSTIN
CLAUDE AUSTIN
MILTON BARDEN
VIRGINIA BARLOW
BOBBY BARNES

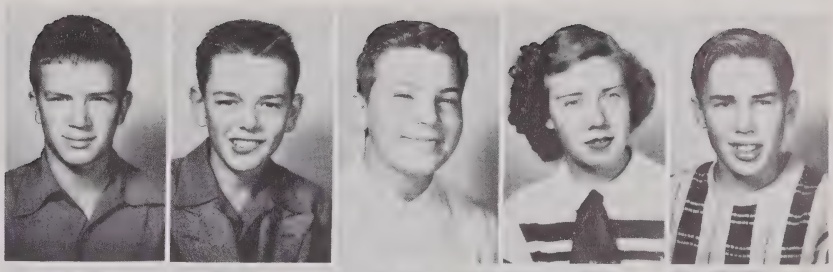

REX BARNES
BETTY BENTLEY
JIMMY BRENDALL
JOHN EDGAR BROWN
GERALDINE BROWN

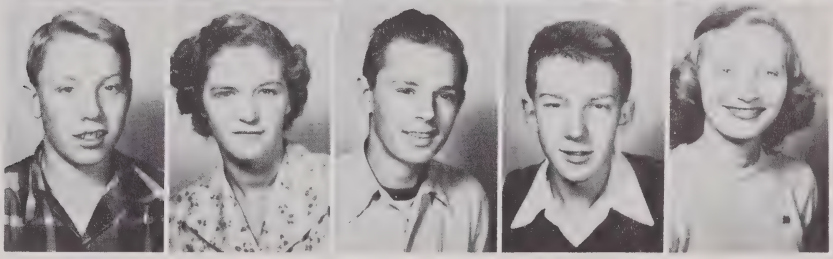

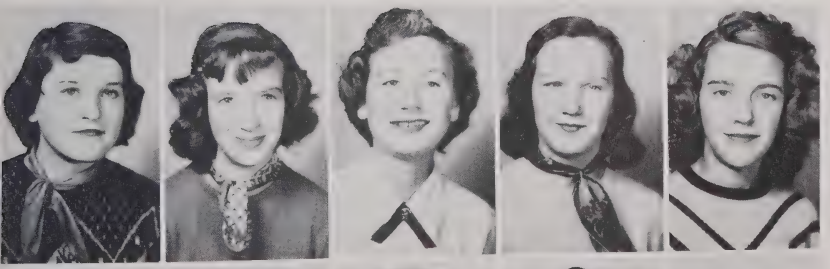

JOHNSIE BROWN
MARY JO BROWN
NORMA JEAN BUMGARNER
SHIRLEY BRYNE
BETTY SUE CARROLL

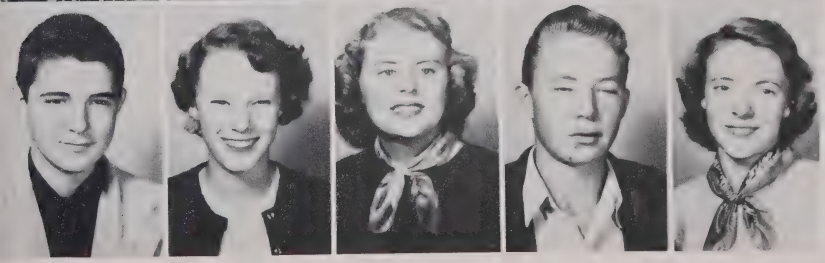

FRANK COFFEY
JOYCE CORNETT
FAYE CRITCHER
C. M. CRITCHER
JOAN CRITCHER

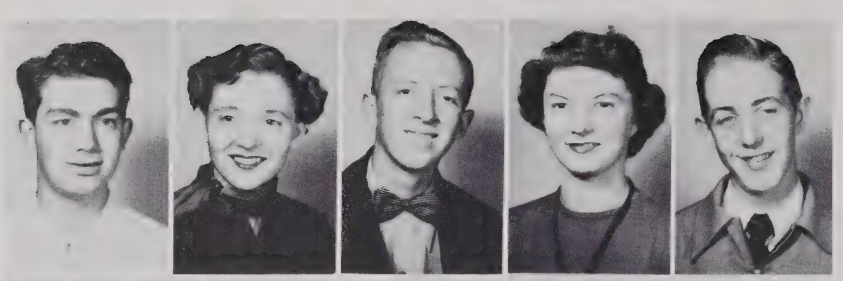

EDWARD CULLER
BETTY ANN EDMISTEN
JIMMY FLICK
MARY FRANK GRAGG
HARRIS GREENE

PAULINE GREENE
EDITH GREENE
ELLEN GREENE
J. B. GREENE
CAROLYN GREENE

LENA GREER
ELTON GREER
JACK GREER
CARMEN GUY
BETTY ANN HAGAMAN

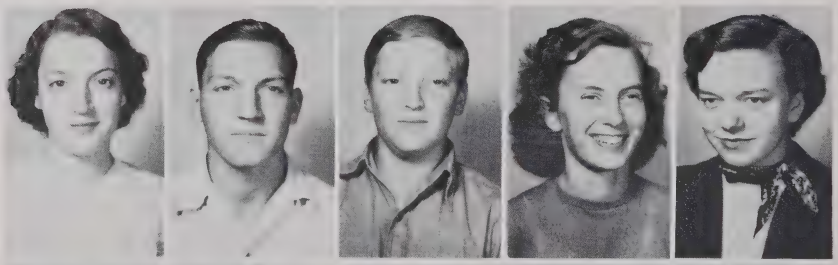

JACKIE HAMPTON
JUELLA HAMPTON
BONNIE JEAN HAMPTON
ERNEST HARTLEY
CONLEY HARRISON

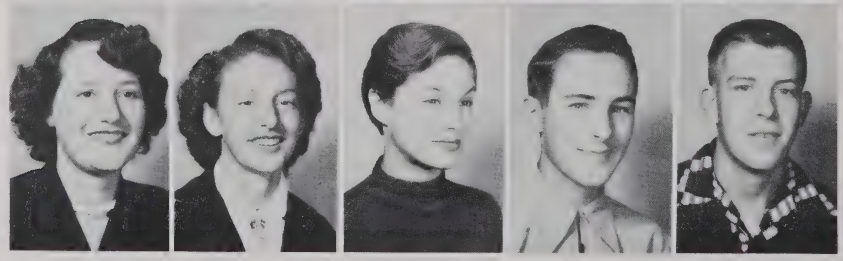

HOWARD HAYES
C. J. HAYES
MACK HODGES
PAUL HOLTZCLAW
KENNETH JACKSON

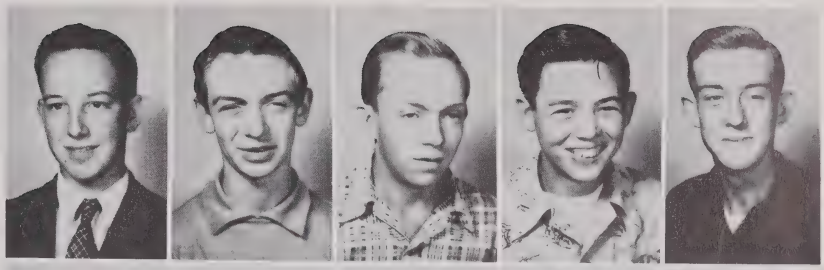

JOHN JACKSON
JOYCE JOHNSON
FRANCES JONES
JEAN LEWIS
JOE MAST

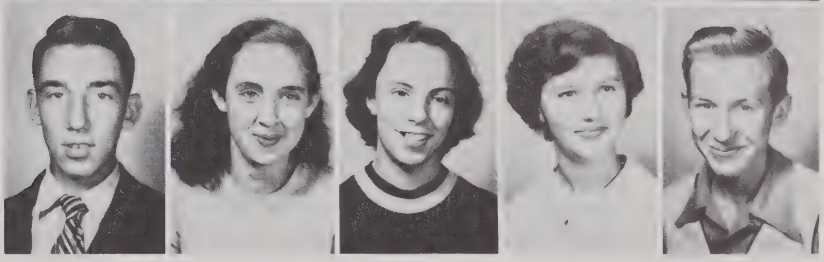

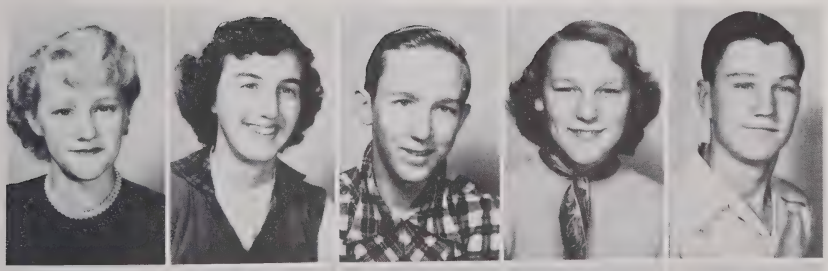

BETTY LOU MILLER
PEGGY JOAN MILLER
KIM MILLER
GLADYS MILLER
ROY MILLER

CLARA JEAN MORETZ
WANDA MORETZ
ALTON MORETZ
SHIRLEY ANNE NORRIS
BETTY JANE NORRIS

EMMA NORRIS
DALLAS NORRIS
VANCE NORTHERN
KATHERINE PAYNE
NORMA PHILLIPS

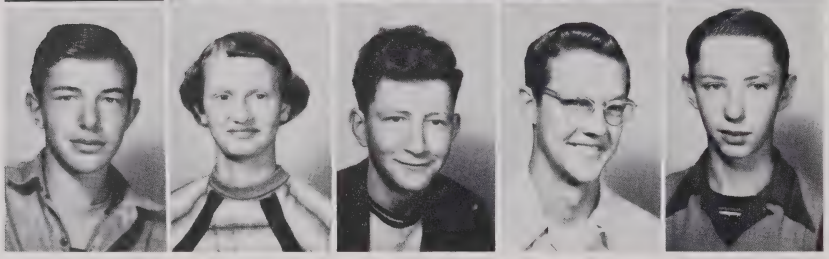

HUSTON PRESNELL
NANCY QUALLS
JOHNNY RAY
GENE REED
BILLY RUSH

MARGARET STORIE
RACHEL TEAGUE
TRACY WATSON
BILLY WELLBORN
JACK WELLBORN

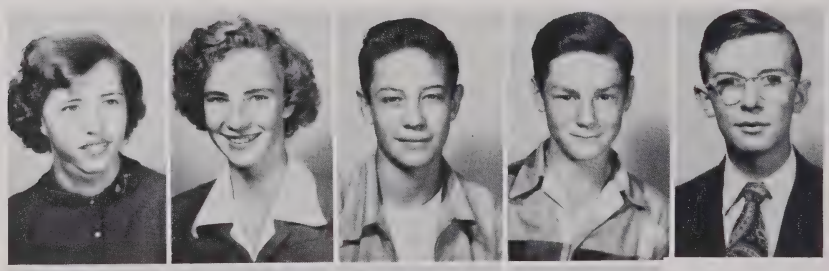

ROY WELSH
ANNA BOYCE WINKLER
DICKIE WINKLER
NANCY DEE WINKLER

NOT PICTURED:

WENDELL NORRIS
ANNA LEE HAYES
JACK McKINNEY

Freshmen

"If" For Freshmen

If you can ignore your messy locker
When all about you is neatness,
If you can razz the underclassmen
Sufficiently,
If just before a test your knowledge
Leaves with amazing fleetness,
If you have learned to avoid library fines
Efficiently,

If you can beat, by seconds, the tardy bell
After catching that last forty winks,
If you have read such cultured literature
As "He Ain't Done Right by Nell",
If each semester the honor roll shrinks,

If you can loaf through your hardest
Class,
If your homework you never seem to find,
Then you're a Senior with all their brass.
And what is more my child. . . .probation is
not far behind.

Ninth Grade

BOBBY BEACH
ALTON BLUE
CHARLES BOLICK
BILL BROWN

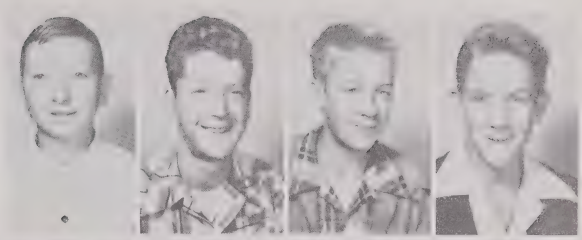

LAURA BROWN
MARTHA JEAN BROWN
WILLIAM BROWN
BETTY JANE CALLOWAY

GEORGIA CARLTON
WILMA CARROLL
JANIE CLINE
DOROTHY COFFEY

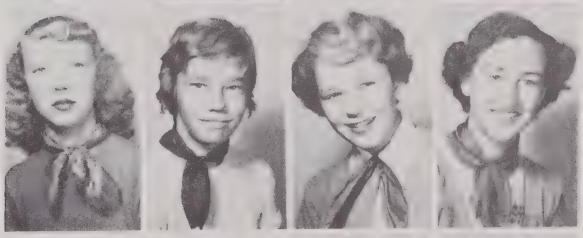

HOWARD COFFEY
MAXINE COFFEY
BETTY COOKE
JASON COOKE

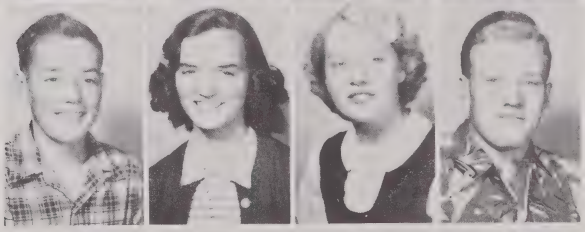

MARY ETHEL COOKE
SHIRLEY COOK
DEAN CRITCHER
SHELBY JEAN DOTSON

RUTH ELLER
PATSY BENTLEY
LENA GREENE
BETTY SUE GREER

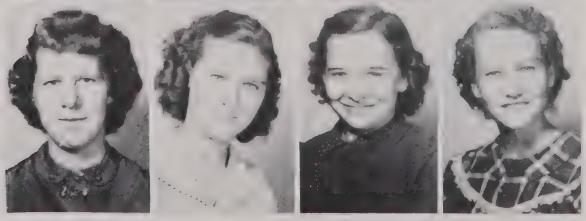

Ninth Grade

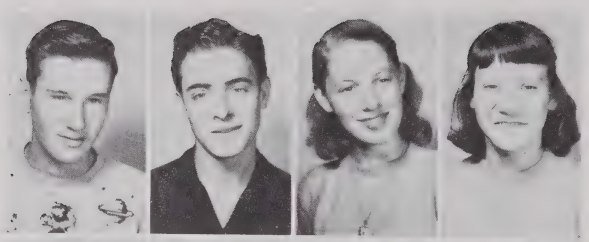

JIMMY GREER
SYLVESTER HAMBY
RUBY LEE HARTLEY
PEGGY HAMPTON

RICHARD HARTLEY
BETTY LOU HODGES
BETTY RUTH HODGES
KYLE HODGES

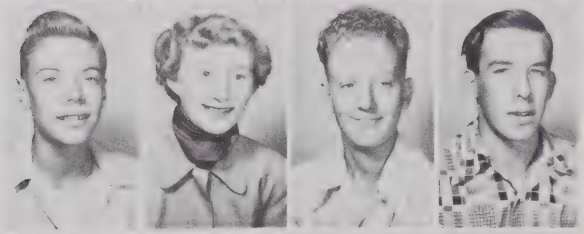

MARK HODGES
NANCY HODGES
GENE HOLEMAN
JACK HOLLARS

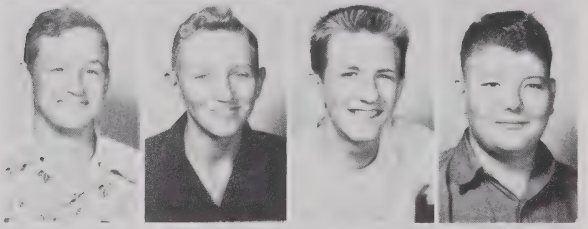

RAY HOLLARS
ROBERT HUGHES
CLIFF KEPLAR
JUNIOR KERHOULIS

MILDRED LEWIS
BILLY LYONS
CARLTON LYONS
ROGER McGUIRE

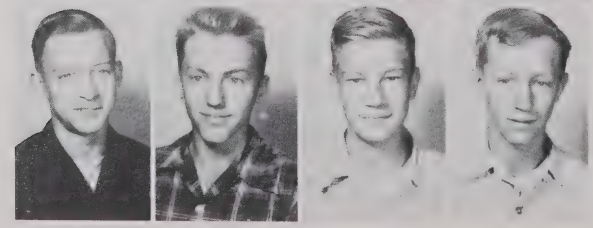

BILLY McNEIL
RANDY MADDUX
GEORGE MAINE
AUSTIN MORETZ

Ninth Grade

IRMA LEE MORETZ
PAYGE MILLER
PEGGY MILLER
ALBERT NORRIS

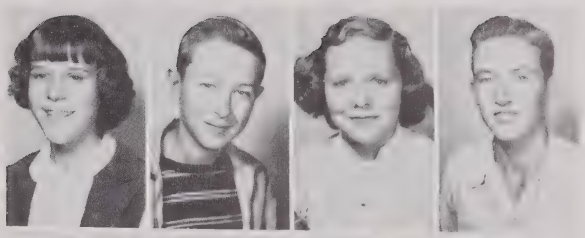

EARL NORRIS
SHIRLEY ANN NORRIS
HELEN PARKER
JIMMY PARKS

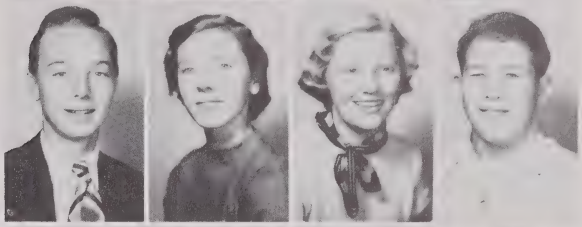

W. C. PAYNE
ELLIS PHILLIPS
THELMA PHILLIPS
IVA LEE POTTER

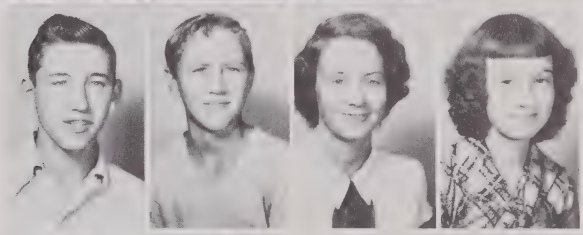

DEAN RAYFIELD
GENE RAYFIELD
SHIRLEY ROGERS
FRANCES RUSH

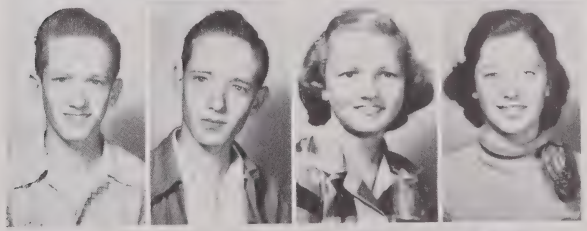

PEGGY SHERRILL
SHIRLEY STANBERRY
CATHERINE STEVENS
JAMES TAIT

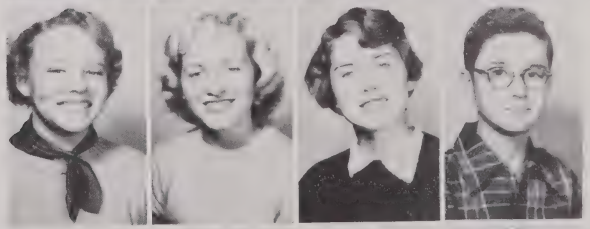

EMMA JO TEAGUE
MARY GLADYS TEAGUE
ETHEL TOWNSEND
DOCKIE TRIPLETT

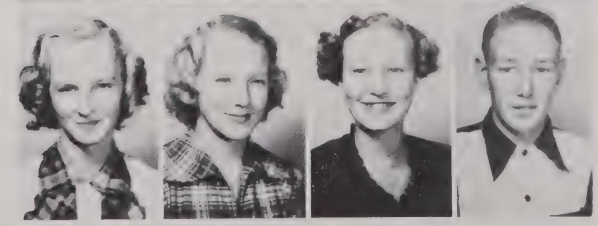

Ninth Grade

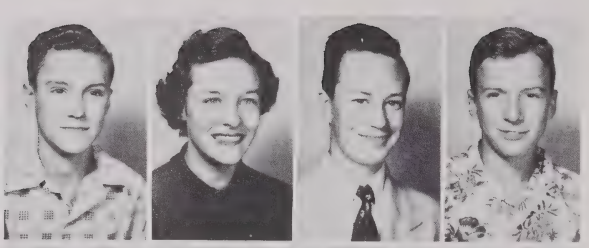

MACK TRIPLETT
SHIRLEY TRIPLETT
S. G. TUGMAN
ALLAN VAN DYKE

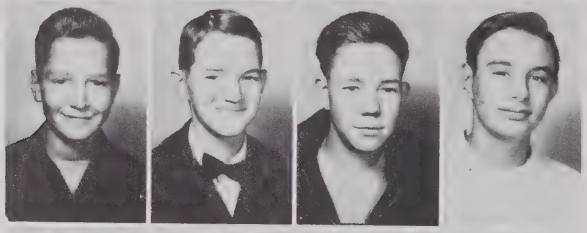

TOMMY VANNOY
GLENN WELLBORN
ODIS WELLBORN
KENNETH WILCOX

MARGARET WINKLER
TONY WINKLER
JOAN WOOD
EULA MAE WOODRING

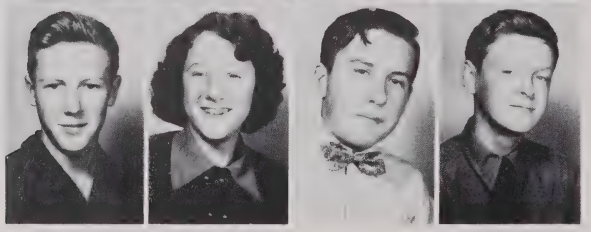

ROGER WINEBARGER
EVA HENDERSON
KEITH VAN DYKE
BILLY RICHARDSON

NOT PICTURED

STEWART RHYMER
ERNEST PHILLIPS
CAROL GRAGG
JOYCE ANN COWLES
J. M. CULLERS
SHIRLEY ANN JONES
EDITH MILLER
MARY KATHERINE HOLLARS
WAYNE WATSON
JOE NORRIS

Eighth Grade

ANNIE ASHLEY
MINNIE AUSTIN
BOYD BARLOW
MARY DEANE BINGHAM
BETTY BRENDELL

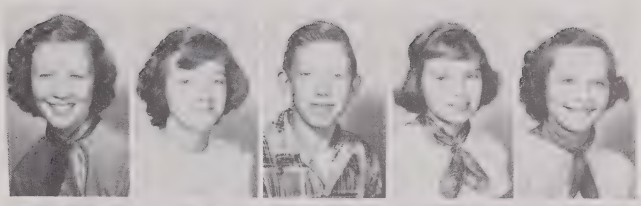

BOBBY BRENDELL
EARL BROOKSHIRE
LUTHER BROWN
JAMES BURRIS
ARCHIE CARROLL

REBA CARROLL
DOROTHY CARROLL
SHIRLEY CARROLL
EMILIE COFFEY
BILLY COLLINS

HELEN COLVARD
ANN COTTRELL
DEWITT COX
LLOYD COX
MARGARET CRITCHER

HARRY CRITCHER
ELLEN CULLER
JIMMIE LOU CULLER
GRACE DAY
GLENNA MAE DOTSON

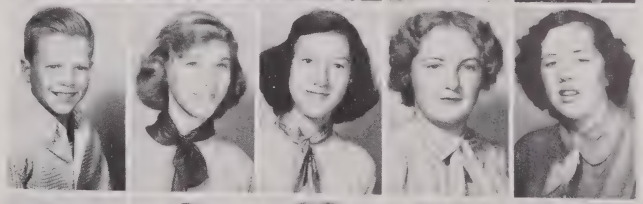

BETTY JOE DYER
A. C. FARTHING
FRED GENTRY
FRED GRAGG
REBA GREENE

MOZELLA GREENE
LUELLA GREENE
KATE GREENE
OWEN GREER
KENT GREER

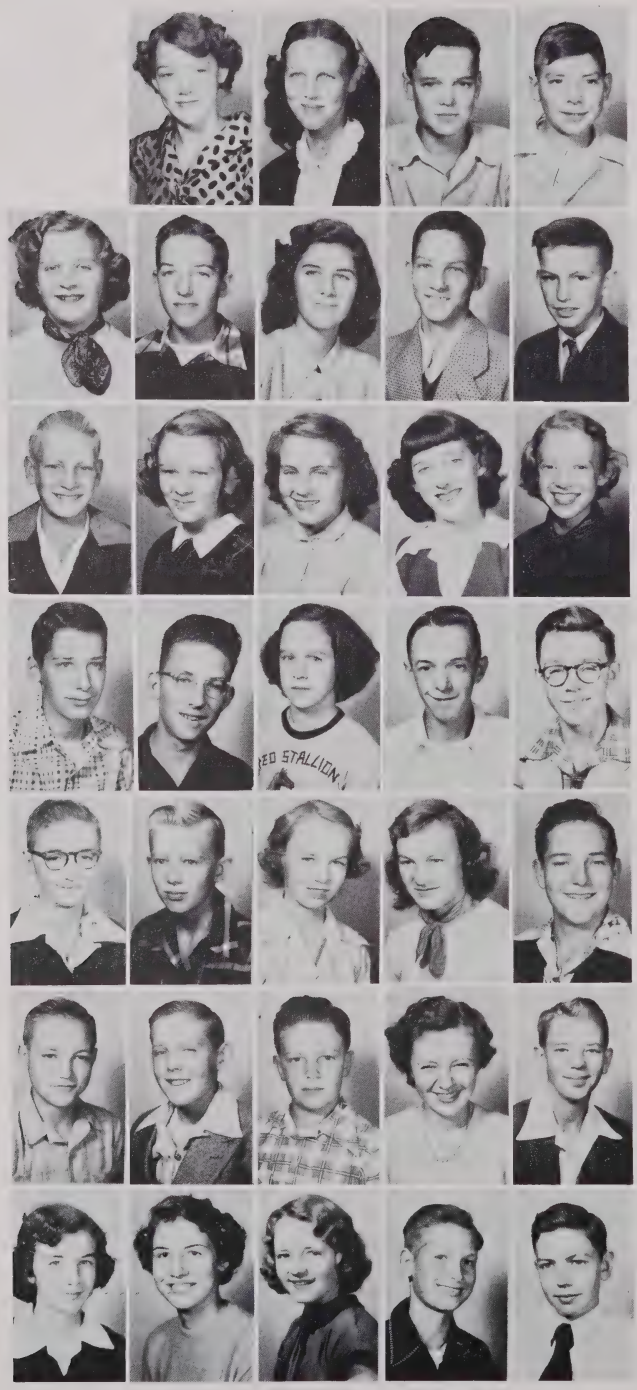

Eighth Grade

FRIEDA GREER
JEANETTE GREER
STANLEY HAMBY
J. R. HAMPTON

PATSY HAMPTON
EDWARD HARMON
CHRISTINE HARTLEY
DAVID HAYES
HAROLD HAYES

KENNETH HAYES
SCOTTIE SUE HODGES
MARY WANDA HODGES
HELEN HOLLARS
LAURA HOLSHOUSER

DICKIE HUNT
BILLY IDOL
FAYE JOHNSON
JOE JOHNSON
LARRY KLUTZ

THOMAS LAWRENCE
PHIL McGUIRE
BRENDA MAST
BETTY MILLER
GLENN MILLER

CHARLES MILLER
CHARLES MICHAEL
JOE MORETZ
JANE MORETZ
RAY PARLIER

ALICE PARLIER
JEANETTE PAYNE
CLAUDINE PAYNE
VILAS PAYNE
JOHN PAYNE

Eighth Grade

KEITH PHILLIPS
BERNON PROCTOR
FREDDY REECE
ROBERT ROSENBALM
JAMES SHERRILL

BARBARA STORIE
JIMMY STEELMAN
LINDA TAYLOR
PHILLIP TEMPLETON
HERBERT TOWNSEND

GENE TRIPLETT
KATHERINE WELCH
J. W. WELLBORN
PEGGY WELLBORN
MARGARET WEST

BUDDIE WEY
REBECCA WELLBORN
RUTH WILSON
BARBARA WINKLER
EARLINE WOODRING

PATSY WATSON
JIMMY WATSON
REBECCA BARNES
JUDY DANNER
AARON CARROLL

Not pictured

JOE GREER
ANDY MAST
WAYNE TRIPLETT
MARY WHEELER
BILLY GREER
EMOGENE BERRY
B. M. MILLER
ESSIE LEWIS
LESSIE LEWIS
BESSIE LEWIS
VERLIE SUE WATSON
BLVIA HODGES

Seventh Grade

ROBERTA BARNES
CHARLES BUMGARDNER
BRUCE COOK
LORENE COFFEY
TED CORNETT

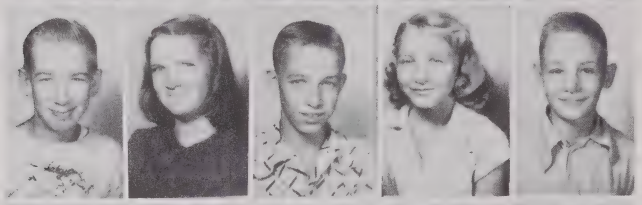

LARRY CRITCHER
PEGGY DOTSON
A. F. EDMISTEN
REBECCA EDMISTEN
BILLY GRAGG

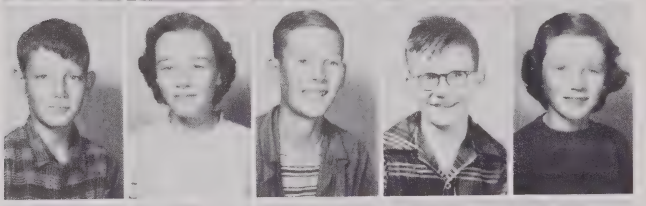

BUDDY GREER
PEGGY GREER
LOWELL HAGAMAN
FRANKIE HAMILTON
JO ANN HARDIN

LOWELL HENDERSON
JOHNNY HODGES
MARY HODGES
NANCY HOPKINS
CLARA LEA LEWIS

MARY LOU MAST
BILLY MATHESON
BONNIE JEAN PAYNE
H. T. ROGERS
PEGGY ROGERS

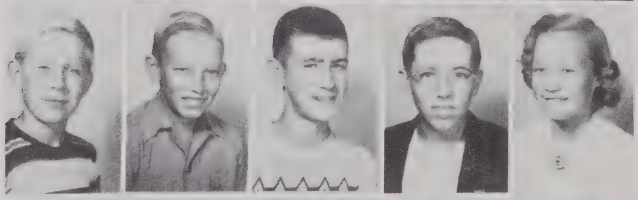

JODY SHACKFORD
BOBBY SHERRILL
GORDON SHORE
MARVIN STORIE
HAZEL TOWNSEND

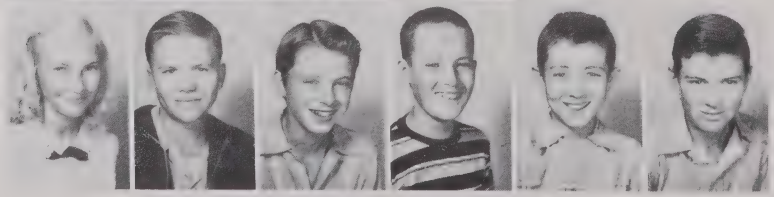

JOYCE TUCKWILLER
WAYNE VANNOY
BOBBY WATKINS
LOYDE WATSON
BILLY WILLIAMS
CLAUDE YATES

Activities

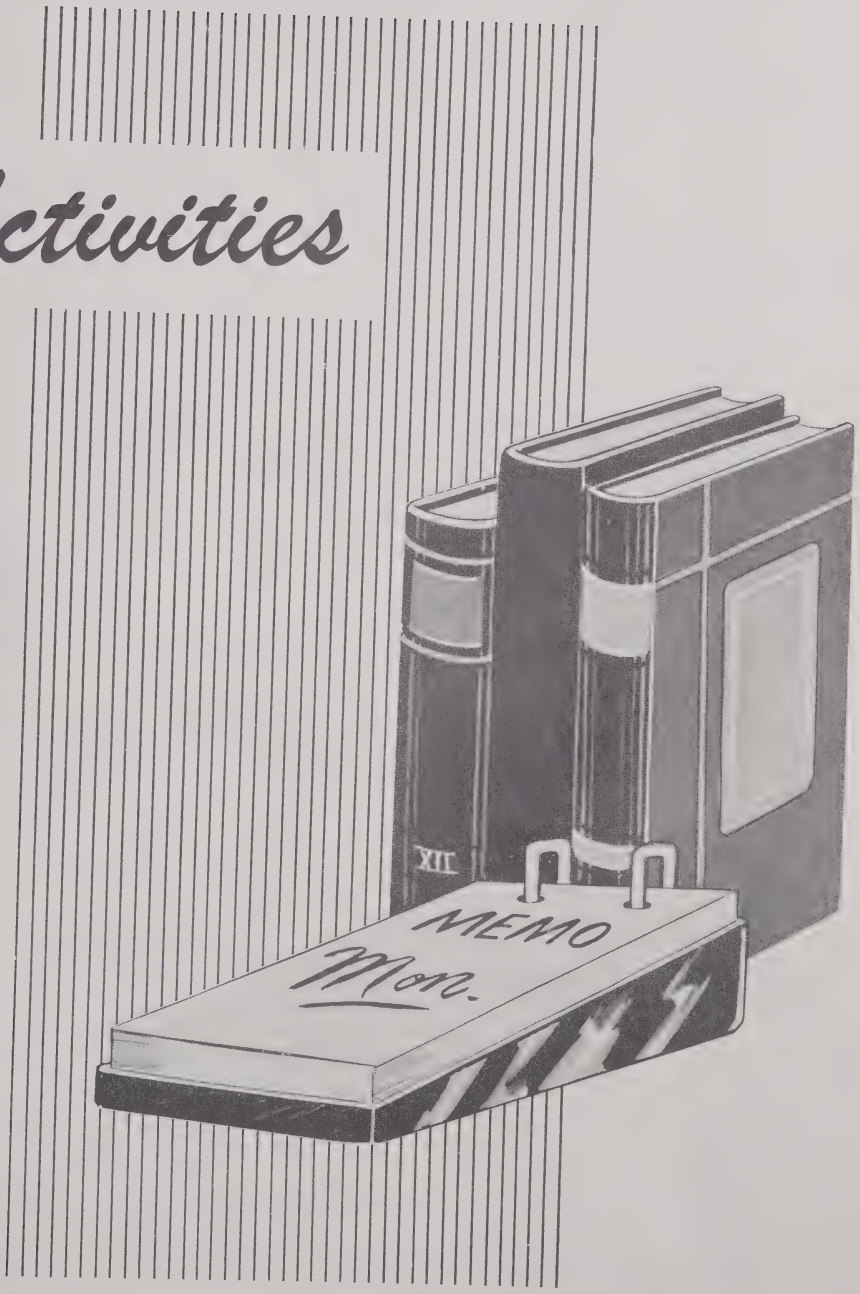

N.H.S. Officers

President.....JERRY TROUTMAN
Vice President.....JIMMY HOLSHOUSER
Secretary.....LANDY BROWN
Treasurer.....MARTHA COUNCILL
Reporter.....BECKY SHOEMAKE
Sentinel.....DOUGLAS CLAWSON
Program Chairman.....EVELYN McCRACKEN

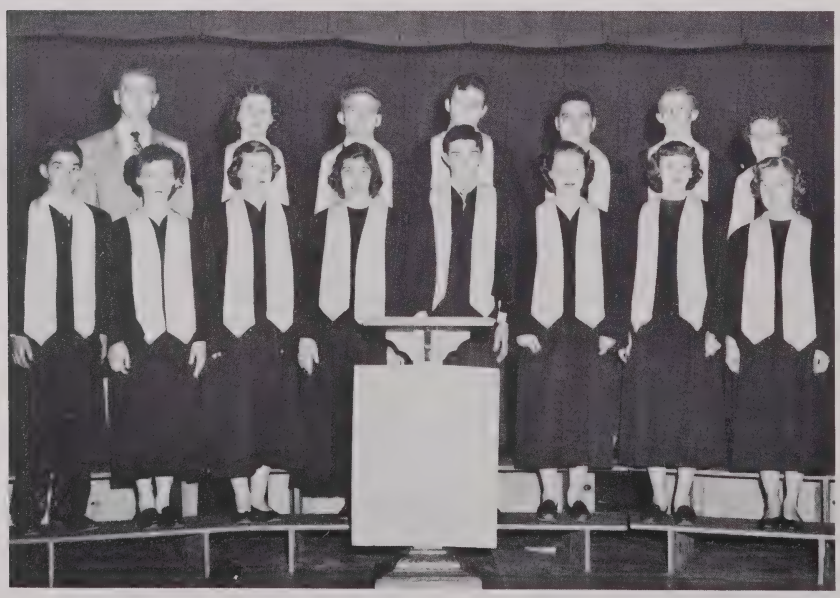

National Honor Society

Clyde Austin, Landy Brown, Douglas Clawson, Nancy Coffey, Martha Councill, Harry Farthing, Peggy Gross, Jimmy Holshouser, Larry Kerley, Olive Moretz, Freida Moretz, Beckie Shoemake, Jerry Troutman, SPONSOR: John Sides

Student Council

MRS. GRAGG, Sponsor
LARRY KERLEY, Pres.

Not Pictured
KEM MILLER
KEITH VAN DYKE
PHIL McGUIRE

LANDIE BROWN
JERRY TROUTMAN
HARRY FARTHING
BETTY JO MILLER

JOANNE GREENE
HAROLD RAGAN
PATSY McGUIRE
JEAN TEMPLETON

DICK LAVENDAR
KERMIT ASHLEY
GUY HUNT
MARY FRANK GRAGG

JERRY BROWN
CATHERINE PAYNE
BILLY LYONS
BILL BROWN

RANDOLF MADDUX
OWEN GREER
ANNIE ASHLEY
RUTH WILSON
BOBBY WATKINS

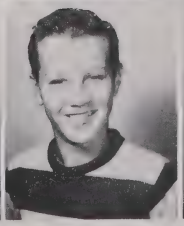

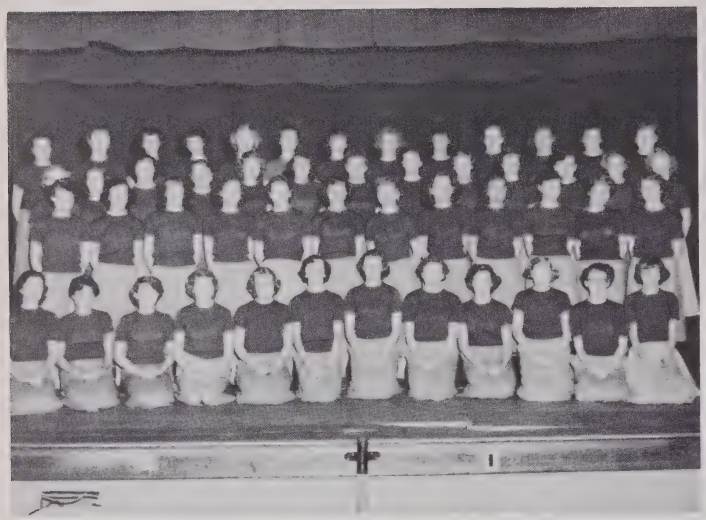

Girls' Glee Club Officers

President.....LANDIE BROWN
Vice Pres. & Lib.....JIME GRAHAM
Secretary & Rep.....MARY FRANK GRAGG
Treasurer.....ANNA BOYCE WINKLER

Girls' Glee Club

Frances Rush, Bonnie Jean Hampton, Freida Greer, Jane Keplar, Landy Brown, Ala Hodges, Anna Boyce Winkler, Mary Jon Lanning, Betty Jane Calloway, Helen Parker, Beth Eggers, Minnie Austin, Lillie Lyons, Frances Jones, Jo Ann Wilcox, Betty Sue Norris, Mary Lee Edmisten, Margaret Phillips, Sally Brendell, Carmen Guy, Connie Casey, Peggy Miller, Janie Cline, Yvonne Bodenheimer, Brenda Mast, Ruth Wilson, Joan Brookshire, Sarah Miller, Joyce Cowles, Jimmie Lou Culler, Ann Cottrell, Shirley Norris, Buddie Wey, Barbara Winkler, Betty Ann Hagaman, Laura Holshouser, Mary Gladys Teague, Jime Graham, Mary Frank Gragg, Peggy Klutz, Joy Brown, Helen Hardin, Nancy Dee Winkler, Peggy Gross, Carolyn Wood, Betty Jo Smith, Betty Jo Miller, Shirley Sherrill, Martha Jean Brown, Peggy Teague.

Boys' Glee Club

Keith Phillips, Charles Michael, Glenn Miller, Frank Coffey, Jimmy Brendell, Bill Brown, Bobby Barnes, Jimmy Cline, Earl Brookshire, Bobby Cooke, Armfield Coffey, Joe Mast, Jim Johnson, Carlton Lyons, Harry Farthing, Jason Cook, Donald Lyons, Cliff Keplar, Buddy McGuire, Jerry Troutman, Guy Hunt, Dick Lavendar, Jimmy Idol, Bob Ray, Mack Wellborn, Jimmy Holshouser
SPONSOR: Mrs. Nicholas Earneston.

Boys' Glee Club Officers

President.....JERRY TROUTMAN
Vice President.....JIMMY HOLSHOUSER
Secretary & Rep.....JIMMY JOHNSON
Treasurer.....HARRY FARTHING

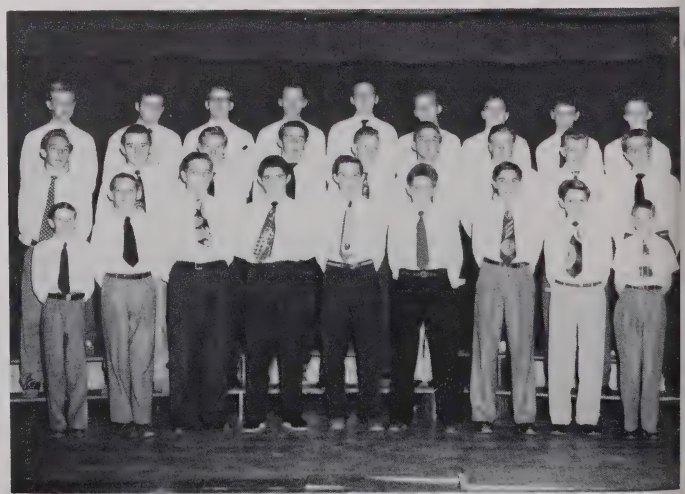

Girls' 4-H Club

Nancy Jane Norris-President, Helen Hardin-Vice President, Clara Carlton-Secretary & Treasurer, Ala Hodges-Reporter, Mildred Jones, Shirley Ann Sherrill, Ethel Townsend, Lucille Cox, Alice Parlier, Emma Moretz, Olive Moretz, Connie Casey, Shirley Rogers, Betty Joe Dyer, Emma Jo Teague, Bessie Lewis, Betty Hodges

Radio Club

Emma Norris-President, Scottie Hodges-Vice President, Shirley Ann Norris-Secretary & Treasurer, Betty Jean Norris-Reporter, Rebecca Barnes, Earl Brookshire, Archie Carroll, Billy Collins, Ellen Culler, J. M. Culler, Jimmie Lou Culler, J. R. Hampton, Harold Hayes, Scottie Hodges, Jean Lewis, Wade Lewis, Wanda Moretz, Betty Jean Norris, Emma Norris, Shirley Ann Norris, Norma Phillips, Jimmy Steelman, Lee Triplett, SPONSOR: Mrs. Fred Gragg

Assembly Club

Hugh Hartley-President, Pat Aldridge-Vice President, Nancy Coffey-Secretary & Treasurer, Bob Gilley-Reporter, Peggy Bowman, Jerry Brown, Paul Brookshire, Peggy Brown, Norma Greer, Juella Hampton, Jackie Hampton, Nancy Hodges, Betty Ruth Hodges, Mildred Jones, Larry Kerley, Dick Lavendar, Rita Norris, Geneva Norris, Nancy Jane Norris, Catherine Stevens

Tri-Hi-Y

Mary Nell Greer-President
Helen Hollars-Vice President
Peggy Miller-Secretary & Treas.
Rebecca Barnes
Imogene Berry
Jerry Brown
Laura Brown
Martha Jean Brown
Georgia Lou Carlton
Ruby Carroll
Mary Clawson
Dorothy Coffey
Betty Cook
Jimmie Lou Culler
Nina Culler
Ruth Eller
Jeanette Greer
Patsy Hampton
Faye Johnson
Betty Miller
Sylvia Moretz
Clara Parlier
Helen Presnell
Betty Jo Smith
Shirley Stansberry
Linda Lou Taylor
Mary Wheeler
Evelyn Williams
Carolyn Wood
SPONSOR-Mrs. Margaret Gragg

Home Economics Club

Katherine Greene-President, Barbara Ann Winebarger-Vice President, Nan Culler-Secretary & Treasurer, Jo Ann Critcher, Nan Culler, Alma Gentry, Katherine Greene, Emma Mae Greer, Pauline Miller, Katherine Payne, Jo Ann Winebarger, Barbara Ann Winebarger, Helen Winebarger, Carol Gragg, Ruby Hartley, SPONSOR: Mrs. Edwin Dougherty

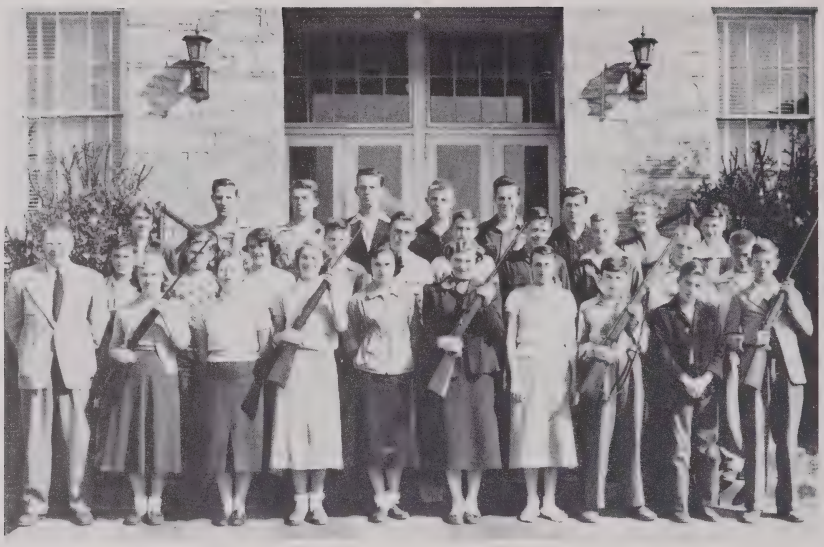

Guns and Marksmanship Club

Bill Brown-President, J. E. Greene-Vice President, Ruby Greer-Secretary & Treasurer, Melvin Greene-Reporter, Bill Austin, Collis Austin, Tom Lawrence, Charles Michael, B. M. Miller, Joe Moretz, Earl Norris, Bernon Proctor, Stewart Rhymer, Dockie Triplett, Allan VanDyke, Tommy Vannoy, Roy Welch, A. E. White, Dick Winkler, SPONSOR: Mr. Jenkins

Guns and Marksmanship Club

Charles Winkler-President, Bill Tabb-Vice President, Ruby Hartley-Secretary, Della Shull-Reporter, Rex Barnes, Charles Bolick, Norma Bumgarner, James Burris, Billie Collins, John Edward Culler, Myrtle Dotson, Robert Dotson, Betty Ann Edmisten, A. C. Farthing, Carol Gragg, Pauline Greene, Stanley Hamby, Mack Hodges, Ruby Hollars, Paul Holtzclaw, Kenneth Jackson, Geraldine Jones, J. B. Payne, John Payne, Silas Payne, Ernest Phillips, Robert Rosenbalm, Billie Jean Storie, S. G. Tugman, Jo Ann Wilcox, Pearl Woodring, SPONSOR: Mr. James Leek

Douglas Clawson-President
Nina Mae Culler-Vice President
Mary Catherine Clawson-Sec.
Christine Hartley-Reporter
Charles Bolick
Georgia Lee Carlton
Joyce Cornette
Aaron Carroll
Wilma Carroll
Helen Colvard
Margaret Critcher
Judy Danner
Myrtle Dotson
Lena Greene
Mary Nell Greer
Peggy Hampton
Eva Henderson
Joyce Johnson
Geraldine Jones
Gladys Miller
Claudeen Payne
Jeanette Payne
Shirley Rogers
Peggy Joyce Sherrill
Margaret Winkler
Grace Day
Vilas Payne
Emilie Coffey
SPONSOR: Mr. Howard S. Barringer

Social Games Club

Business Students Club

Johnny Ray-President
Olive Moretz-Vice President
Clara Carlton-Secretary
Jeanette Cooke-Treasurer
Jack Wellborn Reporter
Clara Carlton
Jeanette Cooke
Olive Moretz
Johnny Ray
Nina Ruth Watson
Billy Wellborn
Jack Wellborn
SPONSORS-Mrs. Martha Hawkinson & Miss Peggy Blanton

Woodworking

Mack Hodges-President
Don Miller-Vice President
Kyle Hodges-Secretary & Treas.
C. M. Critcher
Howard Greene
Kyle Hodges
Mack Hodges
Carlton Lyons
Don Miller
SPONSOR-Mr. R. L. Tait

High Life Staff

News Ed.....PATSY McGUIRE
Managing Ed.....JANE RIVERS
Sports Ed.....JIMMY HOLSHOUSER
Ex. Ed.....MARY LEE EDMISTEN
Mimeoscopist...JO ANN CRITCHER
Mimeographer.....CLARA TEAGUE
Proofreader.....NORMA GREER

Reporters.....PAT ALDRIDGE
NANCY COFFEY
CATHERINE STEVENS
EVELYN HAYES
EVELYN McCRACKEN
Spon....MRS. MARTHA HAWKINSON

Journalism Club

Nancy Coffey-Secretary & Treasurer, Pat Aldridge, Sally Brendell, Joan Brookshire, Hilda Castro, Jeanette Cooke, Jo Ann Critcher, Janie Cline, Glenna Mae Dobson, Mary Lee Edmisten, Norma Jean Greer, Juella Hampton, Evelyn Hayes, Lillie Lyons, Patsy McGuire, Peggy Joanne Miller, Jane Rivers, Catherine Stevens, Margaret Storie, Clara Teague, Nancy Dee Winkler, Margaret Winkler, Joan Wood, Margaret Phillips, Jimmy Holshouser, Shirley Carroll, Mary Dean Bingham, SPONSOR: Mrs. Martha Hawkinson

Dramatics Club

Jime Graham-President, Mary Frank Gragg-Vice President, Frances Jones-Secretary, Peggy Klutz-Treasurer, Peggy Greer-Reporter, Minnie Austin, Betty Brendell, Joy Brown, Yvonne Bodenheimer, Helen Colvard, Ann Cottrell, J. M. Cullers, Judy Danner, Mary Frank Gragg, Jime Graham, Frieda Greer, Peggy Greer, Betty Ann Hagaman, Bonnie Jean Hampton, Betty R. Hodges, Laura Holshouser, Phillis Johnson, Bill Jones, Frances Jones, Peggy Klutz, Mary Jon Lanning, Tom Lancaster, Betty Sue Norris, Shirley Ann Norris, Katherine Payne, Norma J. Phillips, Marsha Presnell, Frances Rush, Della Shull, Ruth Wilson, SPONSOR: Mr. Bill Ross

Magicians

Kermit Ashley-President, Jimmy Brendell-Vice President, Faye Greene-Secretary & Treasurer, Phillip Templeton-Reporter, Kermit Ashley, Jimmy Brendell, Owen Greer, Faye Greene, Howard Hayes, Faye Johnson, Wade Lewis, Glenn Miller, John Norris, Keith Phillips, Ernest Phillips, Houston Presnell, Phillip Templeton, Ted Townsend, Keith Van Dyke, J. W. Wellborn, Margaret Watson, A. E. White

Music Appreciation Club

Katherine Greene-President, Tyre Walsh-Vice President, Clara Moretz-Secretary & Treasurer, Emma Norris-Reporter, Jean Ashley, Mary Jo Brown, Virginia Barlow, Martha Colvard, Joyce Johnson, Jean Lewis, Josephine Miller, Pauline Miller, Betty Lou Miller, Gladys Miller, Wanda Moretz, Geneva Norris, Emma Norris, Rachel Teague, HelenWinebarger Joanne Winebarger, Barbara Winebarger, SPONSOR: Mrs. Robert Lancaster

Pirates of the Bookshelves

Carolyn Greene -President, Norma Jean Bently-Vice President, Shirley Cook-Secretary & Treasurer, Pauline Greene-Reporter, Norma Jean Bently, Bobby Brendell, Tony Blue, William Brown, Boyd Barlow, Maxine Coffey, Mary Ethel Cook, Nora Faye Carroll, Shirley Cook, Pauline Greene, Betty Sue Greer, Carolyn Greene, A. C. Farthing, Betty Hodges, Kenneth Hayes, Peggy Miller, Shirley Stanberry, Peggy Wellborn, Rebecca Wellborn, Katherine Welch, Edith Watson, SPONSOR: Mrs. Robert Lancaster

Woodwind Ensemble Club

Hugh Hartley-President, Jimmy Holshouser-Vice President, Sara Miller-Secretary & Treasurer, Brenda Mast-Reporter, Becky Shoemake-Librarian, Joyce Cowles, Peggy Teague, Buddie Wey, Barbara Storie, Barbara Winkler, Milton Barden, SPONSOR: Mr. Roy Blanton

Brass Ensemble Club

Harry Farthing-President, Martha Councill-Vice President, Evelyn McCracken-Secretary & Treasurer, Richard Hunt-Reporter, Jean Templeton-Librarian, Billy Richardson, James Tait, SPONSOR: Mr. Roy Blanton

Reading For Fun Club

Mary K. Hollars-President, Jeanette Payne-Vice President, Christine Hartley-Secretary-Treasurer, Jane Moretz-Reporter, Annie Ashley, Patsy Bentley, Luther Brown, Dorthey Carroll, Wilma Carroll, Margaret Critcher, Emilie Coffey, Shirley Jean Cooke, Mary Ethel Cooke, Maxine Coffey, Dorothy Coffey, Georgia Lee Carlton, Grace Day, Shelby Jean Dotson, Billy Greer, Luella Greene, Reba Greene, Kate Greene, Shelby Greer, Lena Greene, Scottie Hodges, J. R. Hampton, Betty Hodges, Shirley Ann Jones, Joe Johnson, Peggy Miller, Ray Parlier, Ava Lee Potter, Stewart Rhymer, Dockie Triplett, Rebecca Wellborn, Catherine Welch, Peggy Wellborn, SPONSOR: Mr. Robert Jenkins

Photography Club

Jane Keplar-President, Joanne Wellborn-Vice President, Peggy Bowman-Secretary, Fairy Lunsford-Treasurer, Fern Henderson-Reporter, Peggy Bowman, Alton Blue, Peggy Brown, Ann Cooke, Betty Jean Edmisten, Mary Edmisten, Ernest Hartley, Fern Henderson, Eva Henderson, Mary Wanda Hodges, Richard Hunt, Jane Keplar, Larry Klutz, Fairy Lunsford, Helen Parker, Claudeen Payne, Thelma Phillips, Houston Presnell, Johnny Ray, Freddie Reese, Billy Rush, Peggy Sherrill, Corinna Shull, Nina Ruth Watson, Joanne Wellborn, Roger Winebarger, Patsy Watson, Margaret West, SPONSOR: Dr. Shaffer

Junior Librarians

Clara Jean Moretz-President, Edith Greene-Vice President & Program Chairman, Joanne Wellborn-Secretary & Treasurer, Martha Colvard-Reporter, Nancy Qualls-Publicity Chairman, Jean Ashley-Social Chairman, Mildred Lewis-Parliamentarian, Annie Ashley, Jean Ashley, Mary Dean Bingham, Dorothy Jean Carroll, Shirley Ann Carroll, Martha Colvard, Lucille Cox, Glenna Mae Dotson, Betty Jo Dyer, Ruth Dyer, Edith Greene, Kate Greene, Louella Greene, Mozelle Greene, Mary Katherine Hollars, Phillis Johnson, Mildred Lewis, Betty Lou Miller, Clara Jean Moretz, Irma Moretz, Jane Moretz, Nancy Qualls, Emma Jo Teague, Ethel Townsend, Jo Ann Wellborn, SPONSOR: Miss Mabel Brister

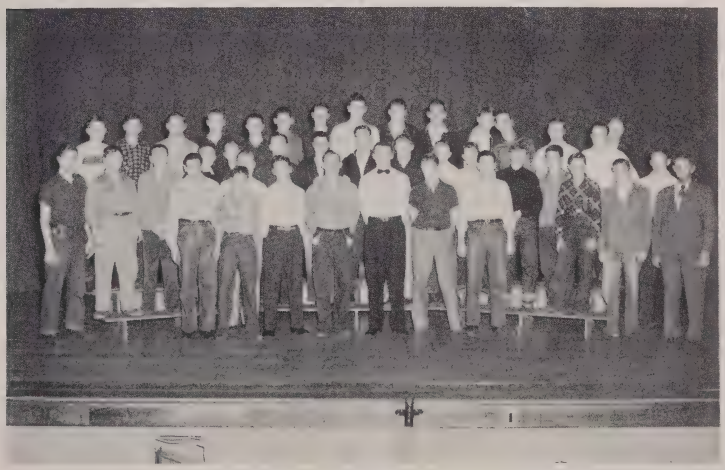

F.F.A. Club

Douglas Clawson-President, Wade Miller-Vice President, Roy Miller-Secretary, J. E. Greene-Treasurer, Jim Brown-Reporter, Harbin Moretz-Sentinel, Bill Austin, Claude Austin, Collis Austin, Lewis Brown, C. M. Critcher, Howard Greene, Melvin Greene, Elton Greer, Jack Greer, Worth Greer, Conley Harrison, Richard Hartley, Howard Hayes, Jack Hollars, Gene Honeycutt, John Jackson, Wade Lewis, Billy McNeil, Don Miller, Wendell Norris, Vance Northern, W. C. Payne, Ellis Phillips, Harold Ragan, Lee Triplett, Roy Welch, Glenn Wellborn, Odis Wellborn, A. E. White, Dick Winkler, Sylvester Hamby, James Phillips, Payge Miller, Doyle Clawson, Eugene Miller, SPONSOR: Mr. R. L. Tait

Science Club

Carolyn Rhymer-
President
Nancy Winkler-
Vice President
Ellen Culler-
Secretary & Treas.
Nancy Hodges-
Reporter
William Brown
Ellen Culler
Faye Greene
Nancy Hodges
Carolyn Rhymer
SPONSOR-Mr. Tripp

Boys' 4-H Club

Clyde Austin-
President
Douglas Clawson-
Vice President
Harris Greene-
Secretary & Treas.
Paul Brookshire-
Reporter
Claude Austin
Bill Austin
Collis Austin
Bill Hartley
Dick Winkler
SPONSOR-Mr.Rogers

Hobby Club

James Tait-
President
Joe Moretz-
Vice President
George Maine-
Secretary & Treas.
Keith VanDyke-
Reporter
Alton Blue
Betty Sue Greer
Billy Richardson
Eula Mae Woodring
SPONSOR-Miss Theo
Wells

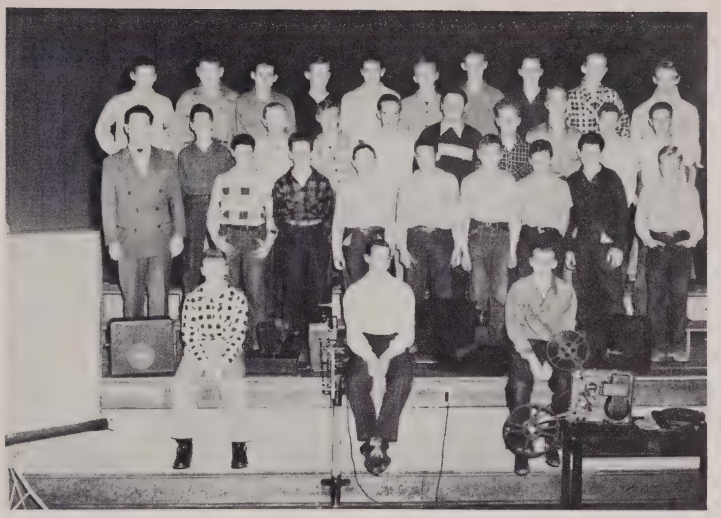

Audio-Visual Aids Club

Gene Reed-President, Albert Greene-Vice President, Arvil Greene-Secretary & Treasurer, Bobby Beach, Archie Carroll, Howard Coffey, Dewitt Cox, Lloyd Cox, Jimmy Flick, Fred Gentry, Albert Greene, Arvil Greene, J. B. Greene, C. J. Hayes, Kyle Hodges, Mack Hodges, Ray Hollars, Gene Holman, Junior Kerhoulas, Ed Kerley, Kim Miller, Austin Moretz, Albert Norris, Earl Norris, Jimmy Parks, Dean Rayfield, Gene Rayfield, Gene Reed, Allen Van Dyke, James Vannoy, Tommy Vannoy, Tracy Watson, Billy Wellborn, Jack Wellborn, SPONSOR: Mr. Robert Lancaster.

Wildlife

Betty Ann Edmisten-President, Ruby Hollars-Vice President, Billie Jean Storie-Secretary & Treasurer, Nancy Winkler-Reporter, James Burris, John E. Culler, Jimmy Flick, Worth Greer, Arvil Greene, Albert Greene, Harris Greene, Jack Greer, C. J. Hayes, Paul Holtzclaw, Richard Hartley, Sylvester Hamby, Jimmy Idol, Kenneth Jackson, Larry Klutz, Roy Miller, Alton Moretz, J. E. Payne, Selma Phillips, Carolyn Rhymer, Dean Rayfield, Robert Rosenbalm, Herbert Townsend, Odis Wellborn, Kenneth Wilcox, Glenn Wellborn, SPONSOR: Mr. Robert Lancaster.

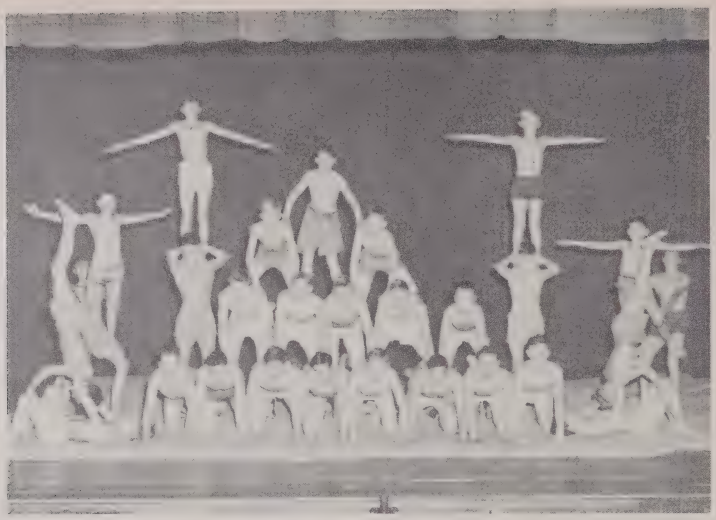

Gymnastics Club

John Edgar Brown-President, Conrad Barlow-Vice President, Bill Hartley-Secretary & Treasurer, Clyde Austin-Reporter, Dean Critcher, Aaron Carroll, Harris Greene, Owen Greer, Jim Greer, Bill Idol, Buster Hughes, Kenneth Hayes, Jack Hollars, Billy Lyons, Phil McGuire, Randy Maddux, B. M. Miller, John Norris, Bernon Proctor, Jimmy Steelman, Charles Taylor, Phillip Templeton, Bill Talbert, Herbert Townsend, Tony Winkler, Kenneth Wilcox, J. M. Wellborn, SPONSOR: Mr. Nolan

Globetrotters Club

Bill Talbert-President, Jo Ann Greene-Vice President, Frieda Moretz-Secretary, Fern Henderson-Treasurer, Charles Winkler-Reporter, Virginia Barlow, Mary Jo Brown, Shirley Bryon, Reba Carroll, Hilda Castro, Ann Cooke, Betty Cooke, Betty Edmisten, Mary Edmisten, Jo Ann Greene, Reba Greene, Jeanette Greene, Patsy Hampton, Earnest Hartley, Fern Henderson, Helen Hollar, Robert Hughes, Billy Lyons, Randy Maddux, George Maine, Buddy McGuire, Josephine Miller, Frieda Moretz, Corrina Shull, Bill Talbert, Tyre Walsh, Patsy Watson, Evelyn Williams, Charles Winkler, SPONSOR: Dr. Shaffer

Jim Brown, Bob Cooke, Frank Coffey, Guy Hunt, Bill Jones, Jimmy Johnson, Donald Lyons, Kim Miller, Harbin Moretz, Vance Northern, Harold Ragan, Gene Reed, Bob Ray, Jerry Troutman, Charles Taylor, Coaker Triplett, SPONSOR: Mr. Robert Nolan

Men's "A" Club Officers

JERRY TROUTMAN
President

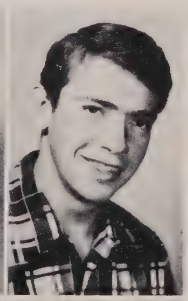

JIM JOHNSON
V. President

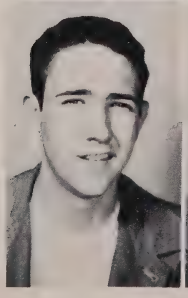

COAKER TRIPLETT
Treasurer

BOB RAY

NOT PICTURED:
Gene Reed--Sec.

Student Store Club

Evelyn Hayes-President, Douglas Clawson-Vice President, Faye Critcher-Secretary & Treasurer, Clara Moretz-Reporter, Paul Brookshire, Clara Carlton, Douglas Clawson, Betty Cooke, Faye Critcher, Faye Greene, Helen Hardin, Evelyn Hayes, Larry Kerley, Clara Moretz, Katherine Payne, Margaret Storie, Jean Templeton, Lee Triplett

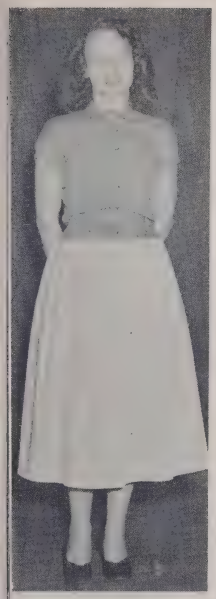

S ELIZABETH GUY
Sponsor

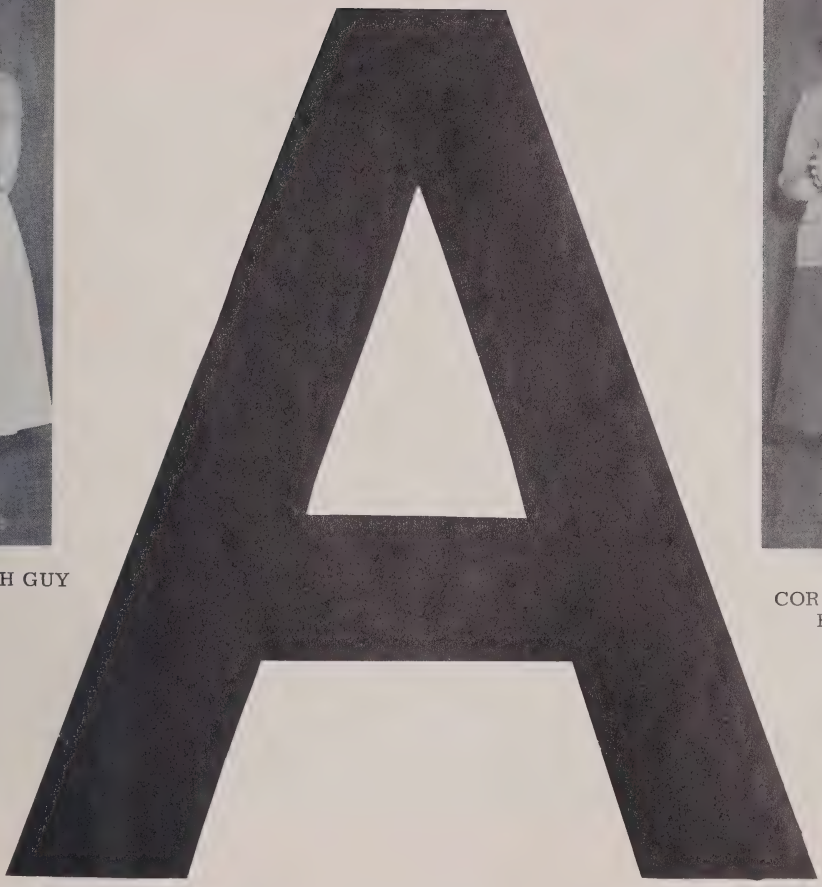

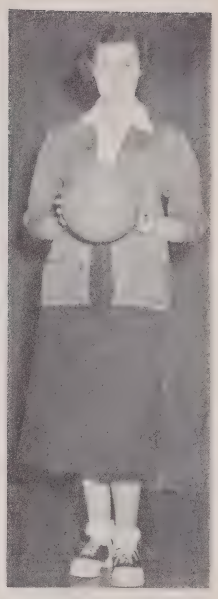

CORINNA SHULL
Reporter

Girls' "A" Club

JOANNE GREENE
Secretary & Treasurer

RUBY GREER
President

Monitors

Peggy Gross-President, Larry Kerley-Vice President, Betty Jo Miller-Secretary, Nancy Coffey-Treasurer, Carolyn Wood-Reporter, Peggy Miller, Alton Moretz, Rex Barnes, JoAnn Critcher, Johnny Ray, Charles Michael, Earl Brookshire, Earnest Hartley, J. E. Greene, Betty Ruth Hodges, Jack Wellborn, Wade Lewis, Tracy Watson, Mary Ethel Cook, Nancy Coffey, Joan Wood, Betty Ann Edmisten, Ruby Hollars, Mildred Jones, Juella Hampton, Betty Jo Miller, John Jackson, Bob Gilley, Wendell Norris, Mary Gladys Teague, Fairy Lunsford, Peggy Gross, Evelyn Hayes, Dean Critcher, Bernon Proctor, Carlton Lyons, Claude Austin, Christine Hartley, Margaret Critcher, Betty Jo Dyer, Margaret Storie, Jackie Hampton, Patsy Watson, Jeanette Greer, Billie Jean Storie, Betty Ann Hagaman, Faye Critcher, Carol Gragg, Larry Kerley, JoAnn Greene, Mary Lee Edmisten, Katherine Payne, Frieda Moretz, Linda Taylor, Jean Templeton, SPONSOR: Dr. Shaffer

Chorus

Guy Hunt-President, Bob Gilley-Vice President, Margaret Phillips-Secretary & Librarian, Sarah Miller-Reporter, Jimmy Holshouser-Treasurer, Glenn Miller, Carlton Lyons, Guy Hunt, Jimmy Idol, Bob Gilley, Donald Lyons, Jimmy Holshouser, Jane Keplar, Ala Hodges, Betty Sue Norris, Betty Ann Hagaman, Carolyn Wood, Jime Graham, Beth Eggers, Sarah Miller, Betty Jo Miller, Margaret Phillips, SPONSOR: Mrs. Elsie H. D. Erneston

PRESIDENT
Guy Hunt

DIRECTOR
Mrs. Elsie H. D. Erneston

ACCOMPANIST
Beth Eggers

Concert Band

BARITONES:
Harry Farthing
Billy Collins

HORNS:
Evelyn McCracken
Joy Brown
Glenn Miller
Billy Williams

SAXOPHONES:
Hugh Hartley
Betty Brendell
Peggy Klutz

PERCUSSION:
Frank Coffey
Landie Brown
Connie Casey
Edward Culler
Carmen Guy
Jime Graham

FLUTE:
Betty Sue Norris

OBOE:
Beth Eggers

BASSOON:
Jody Shackford

BASS CLARINET:
Rebecca Shoemake

BARITONE SAXOPHONE:
Milton Barden

Mr. Roy R. Blanton-Director

CLARINETS:
Jimmy Holshouser
Ann Cottrell
Betty Swain
Betty Jane Calloway
Joyce Cowles
Laura Holshouser
Barbara Winkler
Barbara Storie
Buddie Wey
Brenda Mast
Sarah Miller
Peggy Teague
Ruth Wilson
Charles Taylor

CORNETS:
Martha Councill
Jimmy Johnson
Dickie Hunt
Sonny Tait
Jean Templeton
Cliff Keplar
Johnny Hodges
Tom Lawrence
Frankie Hamilton
Joe Moretz
James Burris

TROMBONES:
Guy Hunt
Bobby Watkins
Harris Greene
J. W. Wellborn
Joe Mast
Billy Richardson

BASSES:
Jerry Troutman
Armfield Coffey
Bill Jones

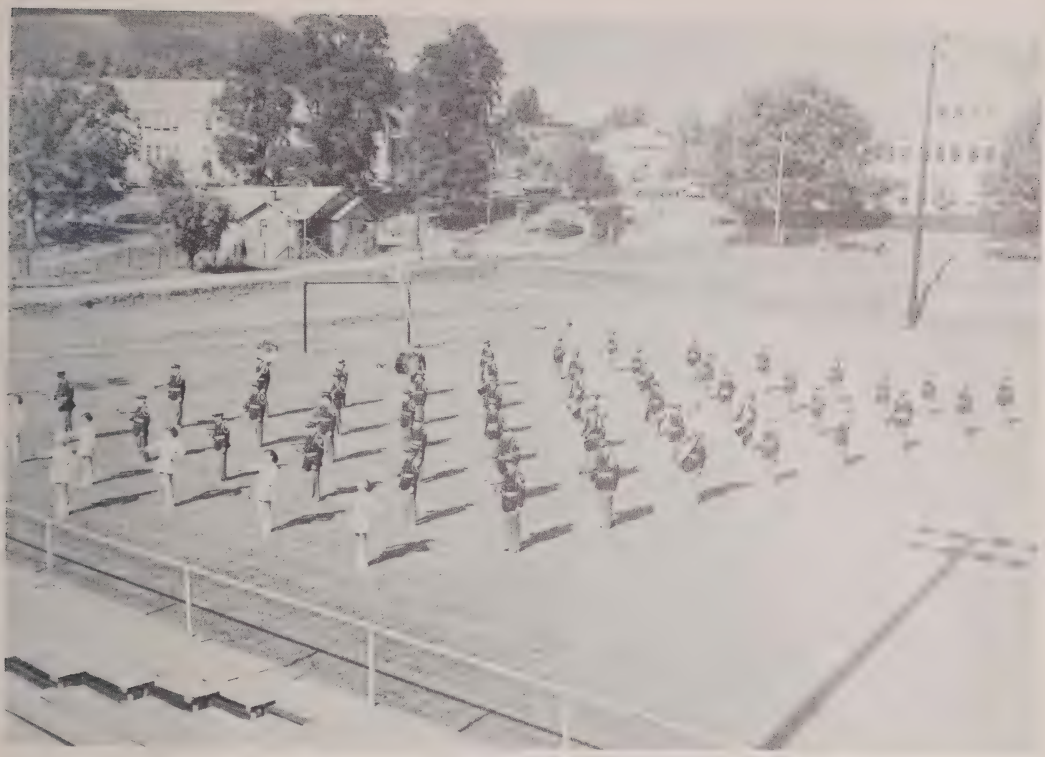

Marching Band

Band Council

Vice President.....MARTHA COUNCILL
Treasurer.....EVELYN McCRACKEN
Secretary.....LANDIE BROWN
Librarian.....BETTY JANE CALLOWAY
Council Member.....HARRY FARTHING
Council Member.....JIMMY HOLSHOUSER
President.....JERRY TROUTMAN

Majorettes

LANDY BROWN--Head Majorette
NANCY DEE WINKLER
JOAN BROOKSHIRE
FRANCES JONES
BETTY JEAN EDMISTEN
BONNIE JEAN HAMPTON

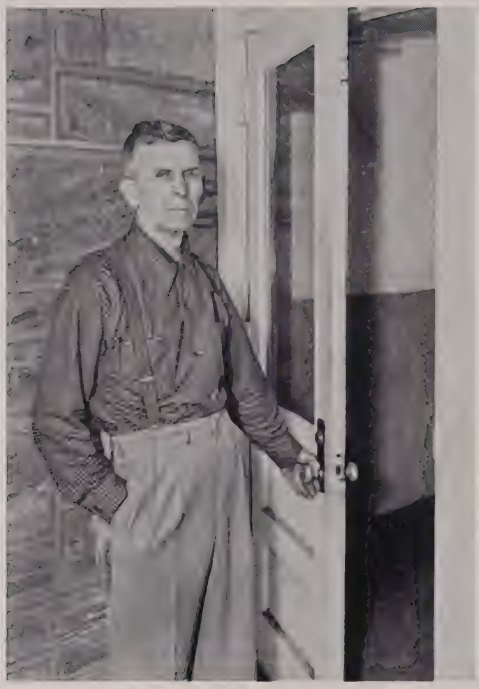

CUSTODIAN
Mr. Z. C. Issacs

COOKS
SPICE OF THE PROGRAM
Mrs. Isaccs, Mrs. Ruth Greer, Miss Maude Wilcox
Not pictured: Miss Doshie Miller

Sports

ANDIE BROWN

Girls' Varsity Basketball Team

Della Shull, Mary Lee Edmisten, Mary Frank Gragg, Fern Henderson, Joanne Greene, Billie Ann Hodges, Nancy Coffey-Captain, Corinna Shull, Ruby Hollars-Alternate Captain, Billie Jean Storie, Landie Brown, Mary Edmisten, Jeanette Cook, SPONSOR: Miss Elizabeth Guy, Managers: Betty Jane Calloway & Ruby Greer

MARY EDMISTEI

BILLIE JEAN STORIE

RUBY HOLLARS

NANCY COFFEY

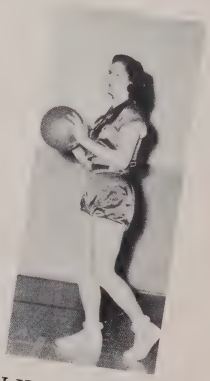

BILLIE ANN HODGES

JOAN GREENE

FERN HENDERSON

Boys' Varsity Basketball Team

Jerry Troutman-Captain, Harbin Moretz-Alternate Captain, Mr. Leroy Rogers-Coach, Bobby Barnes-Manager, Charles Winkler, Conrad Barlow, Bobby Ray, Harold Ragan, J. B. Greene, Dick Lavender, Kim Miller, Gene Reed, Robert Dotson, Charles Taylor, Frankie Coffey-Manager

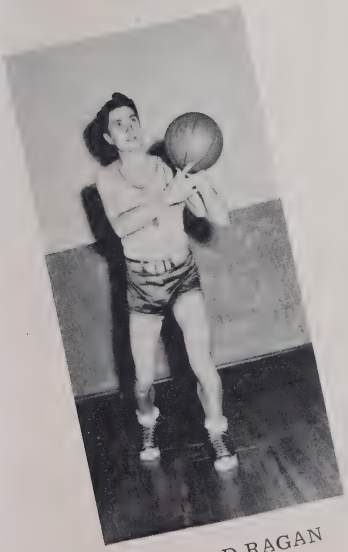

HAROLD RAGAN

CONRAD BARLOW

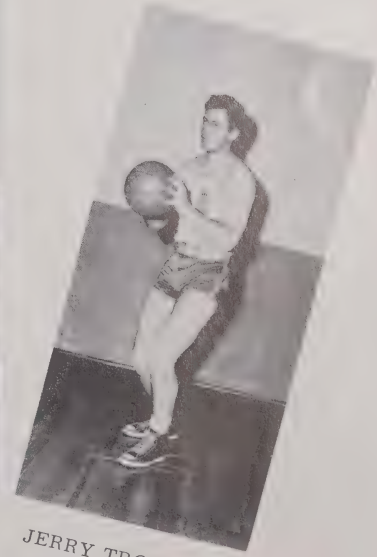

JERRY TROUTMAN

Girls' Jayvee Basketball

Eva Henderson, Faye Critcher, Ruby Lee Hartley, Norma Jean Bumgarner, Lillie Lyons, Jean Templeton, Shirley Ann Norris, Lucille Cox, Margaret Storie, Helen Parker, Virginia Barlow, Nancy Dee Winkler, Frances Rush, Clara Teague, Coach: Miss Elizabeth Guy, Asst. Coach: Miss Laura Beck

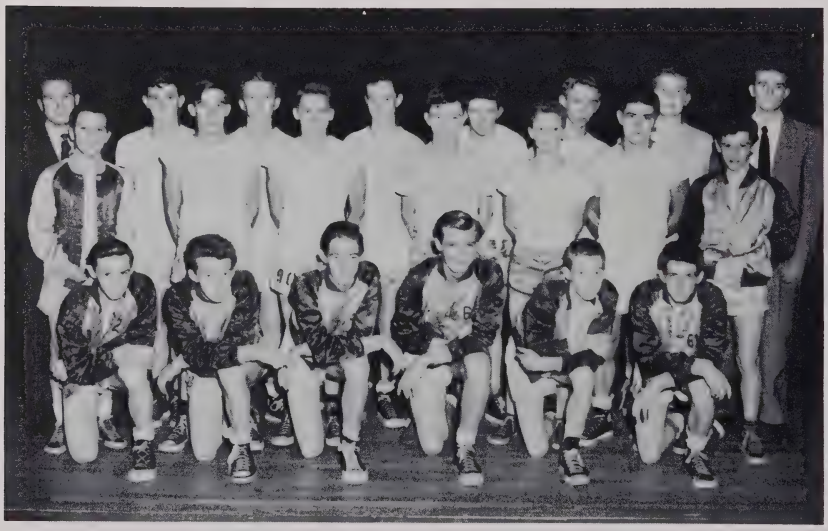

Boys' Jayvee Basketball

Jimmy Brendell, John E. Brown, Harris Greene, Buddy McGuire, Joe Mast, Cliff Keplar, Owen Greer, Jack Hollars, Randy Maddux, Vernon Procter, J. W. Wellborn, Bill Lyons, Tony Winkler, Coach: Lester Hardin, Phillip Templeton, Jimmy Flick, S. G. Tugman, Johnny Ray, C. J. Hayes, Milton Barden, Coach: Ed Barrett

Cheerleaders - Main Squad

Billie Jean Storie, Betty Ann Edmisten, Jane Rivers, Ruby Lee Hartley, Norma Jean Bumgarner, Pat Aldridge, SPONSOR: Mrs. Robert Lancaster

Cheerleaders

Billie Jean Storie, Norma Jean Bumgarner, Mary Katherine Hollars, Pat Aldridge, Mary Gladys Teague, Minnie Austin, Jane Rivers, Betty Ann Edmisten, Ruby Lee Hartley, SPONSOR: Mrs. Robert Lancaster

Football Team

John Edgar Brown-
Manager
Bob Ray
Bill Jones
Jimmy Idol
Harbin Moretz-
Co-Captain
Jerry Troutman-
Co-Captain
Jim Johnson
Jim Brown
Milton Barden
C. J. Hayes
Coach, Bob Nolan
P. D. Oswalt-
Ass't. Coach
Charles Winkler
Donald Lyons
Bill Talbert
Buddie McGuire
Gene Reed
Charles Taylor
Harold Ragan
W. C. Payne
Armfield Coffey
Elton Greer
John Norris
Vernon Felton-
Ass't. Coach
Bobby Brendell
J. W. Wellborn
Randolph Maddux
Carlton Lyons
Bill Brown
Cliff Keplar
Tony Winkler
Robert Hughes
Rex Barnes
Glenn Wellborn
B. M. Miller
Jimmy Watson

FOOTBALL SCORES

		WE	THEY
Hudson	(h)	7	19
Lenoir	(a)	6	42
Hudson	(a)	0	39
Flatrock	(h)	20	0
Sparta	(a)	33	0
Elkin	(h)	0	7
Valdese	(a)	6	53
Granite Falls	(a)	25	0
Wilkes Central "B"	(a)	12	14
Cranberry	(h)	6	7
Crossnore	(a)	6	18

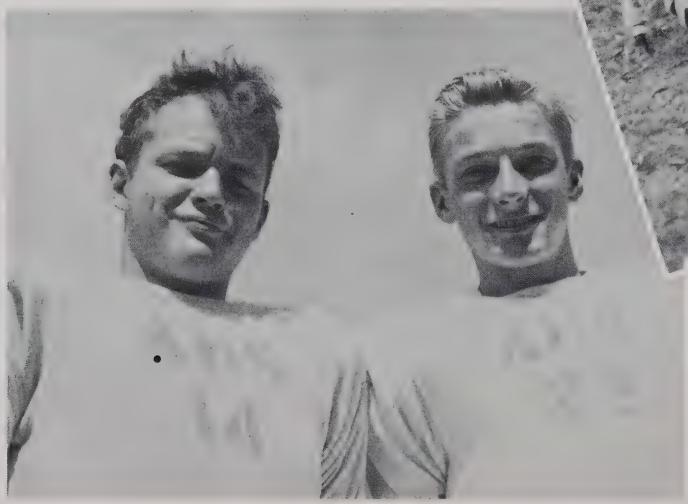

JERRY TROUTMAN & HARBIN MORETZ
FOOTBALL CO-CAPTAINS

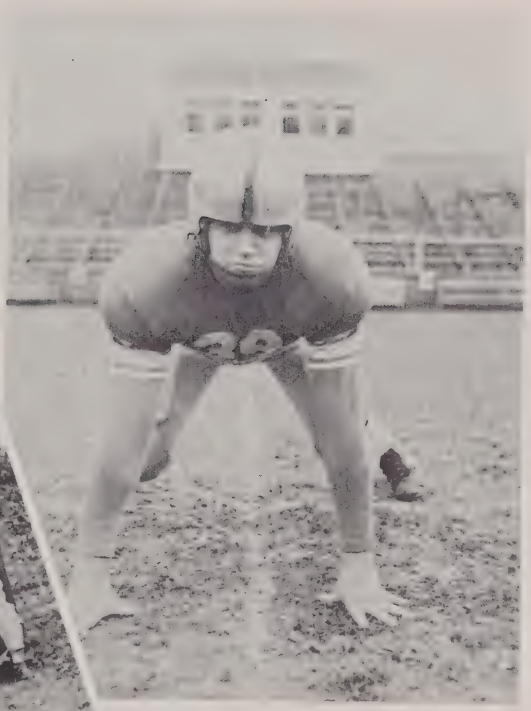

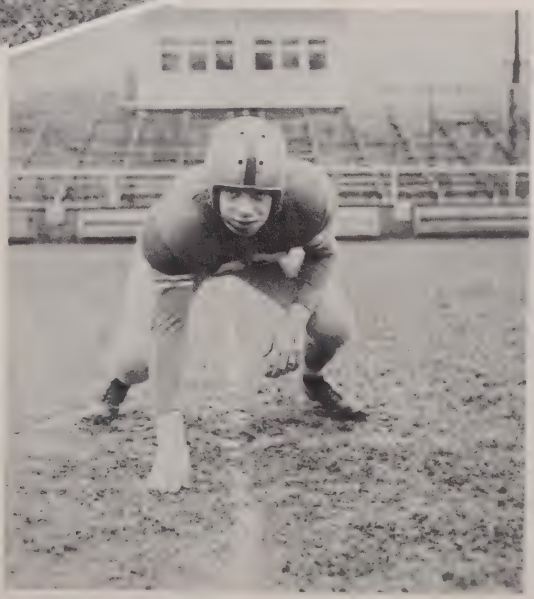

INDIVIDUAL FOOTBALL PLAYERS

JERRY TROUTMAN

JIMMY JOHNSON

HOMECOMI

NG SCENES

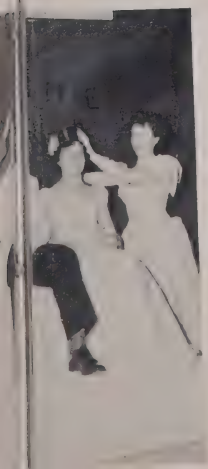

Snapshots

1. It's as loud as I can get it!
2. He went thata way.
3. "Ipana for the smile of beauty."
4. Say that again!!
5. They got me in the gut, Coach.
6. Our heavy line.
7. Man of War
8. Queen Joan
9. Let's not have any of that in here.
10. "Come up and see me sometime."
11. Come on, we'll get bus left!
12. Could I sell you a coke?
13. Ye Olde Theater.
14. Just returning from a trip around the world.
15. What's that in the road----ahead??
16. Smoking in main hall...tut, tut.
17. These are the times that try men's souls.
18. He ain't done right by Nell.

Advertisers

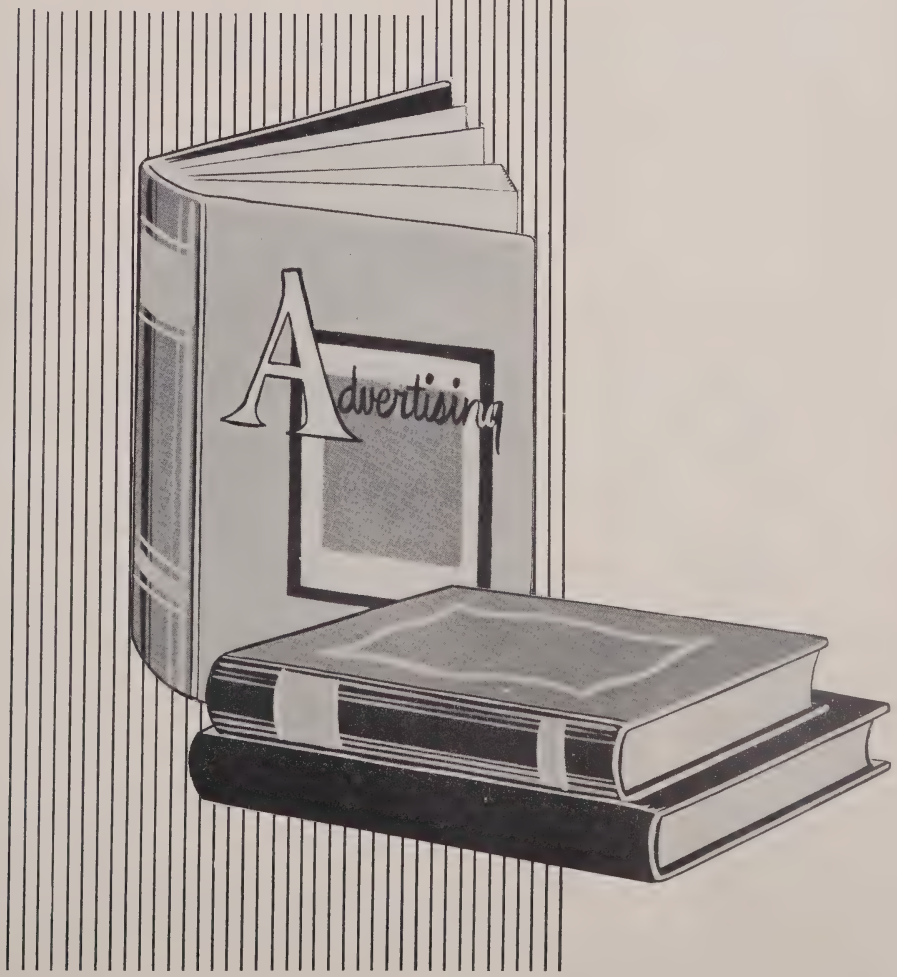

Josten's

OWATONNA MINNESOTA

CLASS RINGS AND PINS

COMMENCEMENT INVITATIONS – DIPLOMAS

PERSONAL CARDS

CLUB INSIGNIA – MEDALS & TROPHIES

REPRESENTED BY

MR. RALPH SHELLEY

1450
ON YOUR DIAL

DAY AND NIGHT

CONGRATULATIONS

GRADUATES

Radio Station WATA

BOONE, NORTH CAROLINA
AFFILIATE

Mutual Broadcasting System

NEWS MUSIC DRAMA COMEDY

SERVING WATAUGA AND ADJOINING COUNTIES
WITH THE FINEST IN RADIO ENTERTAINMENT

CHARLES E. WILFONG
PROGRAM DIRECTOR

BILL CRAIG
SPORTS DIRECTOR

COURTESY
OF

Watauga Democrat

ESTABLISHED 1888

BOONE'S OLDEST BUSINESS ESTABLISHMENT

Appalachian State Teachers College

APPALACHIAN STATE TEACHERS COLLEGE has grown to a total yearly enrollment of 2463, including a nationally-known summer school. This enrollment contains students from most every county in North Carolina and 256 students from 28 other states.

APPALACHIAN STATE TEACHERS COLLEGE has a faculty of 75, of which 21 have their doctorates and 44 have their master's degree.

APPALACHIAN STATE TEACHERS COLLEGE is accredited by the North Carolina College Conference, by the Southern Association of Colleges and Secondary Schools, by the American Medical Association, and by the American Association of Colleges for Teacher Education.

APPALACHIAN STATE TEACHERS COLLEGE offers both the Bachelor of Science degree and the Master of Arts Degree in Education.

APPALACHIAN STATE TEACHERS COLLEGE not only is known regionally and nationally, but is also distinctly Watauga County's own college. The first contributions came from Watauga people. The largest number of alumni of any county in the state come from Watauga County. It is the biggest consumer of Watauga County products in the County.

All Inquiries Should Be Addressed To:
The Registrar

APPALACHIAN STATE TEACHERS COLLEGE

Boone, North Carolina

VISIT OUR FOUNTAIN
FOR

SANDWICHES AND REFRESHMENTS

Carolina Pharmacy

"A COMPLETE DAIRY SERVICE TO YOUR HOME"

Hillside Dairy Products, Inc.

OPPOSITE BUS STATION----------PHONE 194

HOME OWNED AND HOME-OPERATED

BOONE N. C.

Hunt's Department Store

FOR MEN

CURLEE SUITS

FREEMAN-SHOES

LEE HATS

WINGS SHIRTS-PAJAMAS-

FOR THE LADIES

CAROLE KING DRESSES

MIRACLE TREND SHOES

MARY GREY HOSE

DANIEL BOONE HOUSE SHOES

STAR BRAND SHOES FOR ALL THE FAMILY

COMPLIMENTS
OF

Boone Tire

& Bargain Store

FURNITURE & APPLIANCES

WE FURNISH THE HOME COMPLETE

Crest

Store Company

5—25 CENT, $1. 00 VALUES

BOONE'S HEADQUARTERS

FOR

SCHOOL SUPPLIES

PHONE 203—W

COMPLIMENTS
OF

Belk's Dept. Store

"THE HOME OF BETTER VALUES"

MEET YOUR FRIENDS AT BELK'S

BOONE, N. C.

COMPLIMENTS
OF

Northwestern Bank

BOONE N. C. PHONE 16

DEPOSITS INSURED
BY
FEDERAL DEPOSIT INSURANCE
CORPORATION

TO

$10,000. 00 FOR EACH DEPOSITOR

COMPLIMENTS
OF

CAROLINA HOTEL

BOONE, NORTH CAROLINA

PHONE 259

JAMES O. COOK, JR. MGR.

PALMER'S—PHOTO—SHOP

"BOONE'S LEADING PHOTOGRAPHIC CENTER"

104 DEPOT ST. PHONE 295-R

BOONE, N. C.

SMITHEY'S DEPT.
STORE

THE ONE PLACE TO STOP

QUALLS BEAUTY SHOP

"MEET YOUR FRIENDS WHERE BEAUTY REIGNS"

"IN RESIDENCE"

504 E. MAIN PHONE 39

COMPLIMENTS
OF

WATAUGA BUILDING & LOAN
ASSN.

CO—ED SHACK BAR

CONGRATULATIONS
TO

THE SENIORS

WE CATER TO THE CO-EDS
NEW MANAGEMENT

MR. & MRS. E. P. GREER

COMPLIMENTS
OF

WATAUGA HARDWARE

"THE FRIENDLY STORE"

PHONE 78-W. BOONE, N. C.

COMPLIMENTS
OF

B. W. STALLINGS

YOUR HIGH SCHOOL JEWELER

"AT THE SIGN OF THE CLOCK"

BUCK MADDUX MOTOR CO.

STUDEBAKER

SALES AND SERVICE

"THE BETTER ONE FOR 52"

WILSON'S FEED STORE

PURINA CHOWS – BABY CHICKS

FERTILIZERS – SEEDS

SURGE MILKING MACHINES

COMPLIMENTS
OF

BARE'S DEPARTMENT STORE

"THE HOME OF JARMAN SHOES"

COMPLIMENTS
OF

HOME JEWELRY STORE

EXPERT WATCH REPAIR

PARKWAY COMPANY

HARDWARE
ELECTRICAL APPLIANCES

PHONE 46–N
BOONE, N. C.

BOONE DRUG COMPANY

PRESCRIPTIONS A SPECIALTY

ANYTHING YOU NEED IN DRUGS.

PHONE 17
BOONE, N. C.

CITY MEAT MARKET

FRESH AND CURED MEATS

"WE TRY TO PLEASE"

PHONE 29

121 MAIN ST. BOONE, N. C.

COMPLIMENTS
OF

WATAUGA TRADING POST

GENERAL MERCHANDISE

ROY KEPLAR & W. H. "DICK" KEPLAR

Swofford's Tire Store

TIRES, RECAPPING
AND
VULCANIZING

313 MAIN ST. PHONE 225-J

BOONE, N. C.

GOODYEAR

Dr. Pepper - Grapette Bottling Co.

PHONE 4591

BOTTLERS OF DR. PEPPER

GRAPETTE, LEMONETTE
AND
PARKWAY ORANGE

WEST JEFFERSON, N. C.

Queen City Coach Company

QUEEN CITY "TRAILWAYS" IS AN OUTSTANDING

TRANSPORTATION SYSTEM TOO

SECOND LARGEST BUS SYSTEM IN THE WORLD.

CHARTER SERVICE ANYWHERE IN NORTH AMERICA

CALL

UNION BUS TERMINAL PHONE 50

H. W. WILCOX TERMINAL MANAGER

COMPLIMENTS
OF

THE CHILDREN 'S SHOP

SPECIALIZING IN THE RIGHT
DRESS FROM CRIB TO HIGH.

MRS. MARY HAMPTON,
BOONE, N. C. PHONE 7-W

SHOEMAKE PLUMBING
AND
HEATING

COMPLETE LINE OF PLUMBING
AND
HEATING APPLIANCES
PHONE 273-J

BOONE, N. C.

"LET 'S GO TO THE MOVIES"

ALWAYS

YOUR BEST ENTERTAINMENT

BUY AT

YOUR

New Appalachian

COMPLIMENTS
OF

**Farmers Hardware
and Supply
Co., Inc.**

SERVING THIS SECTION FOR
MORE THAN 25 YEARS

PHONE -1-

BOONE, N. C.

**Congratulations
Seniors**

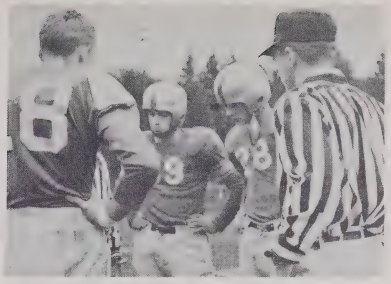

Snapshots

19. Now, Catherine, it's like this....
20. Explain this thing to me!
21. All trash lands here.
22. Anybody going to Shanghi?
23. Faithful supporters.
24. Garbage Disposal!
25. Oh Guy, you say the sweetest things.
26. Help, somebody catch me!
27. It's my lazy day.
28. Over the fence.
29. Stop peeping, you nosey people!
30. On a Sunday afternoon.
31. Glamour at A. H. S.
32. FLASH----A. H. S. VISITS CAPITOL!
33. Do you have your parents permission?
34. Mr. and Miss Appalachian of 1967.
35. The water is too cold!
36. Root hog, or die!

University
SUPPLY and EQUIPMENT
COMPANY

6001 EAST ROSEDALE
FORT WORTH, TEXAS

Publishers of
this Annual

Experience...not an Experiment

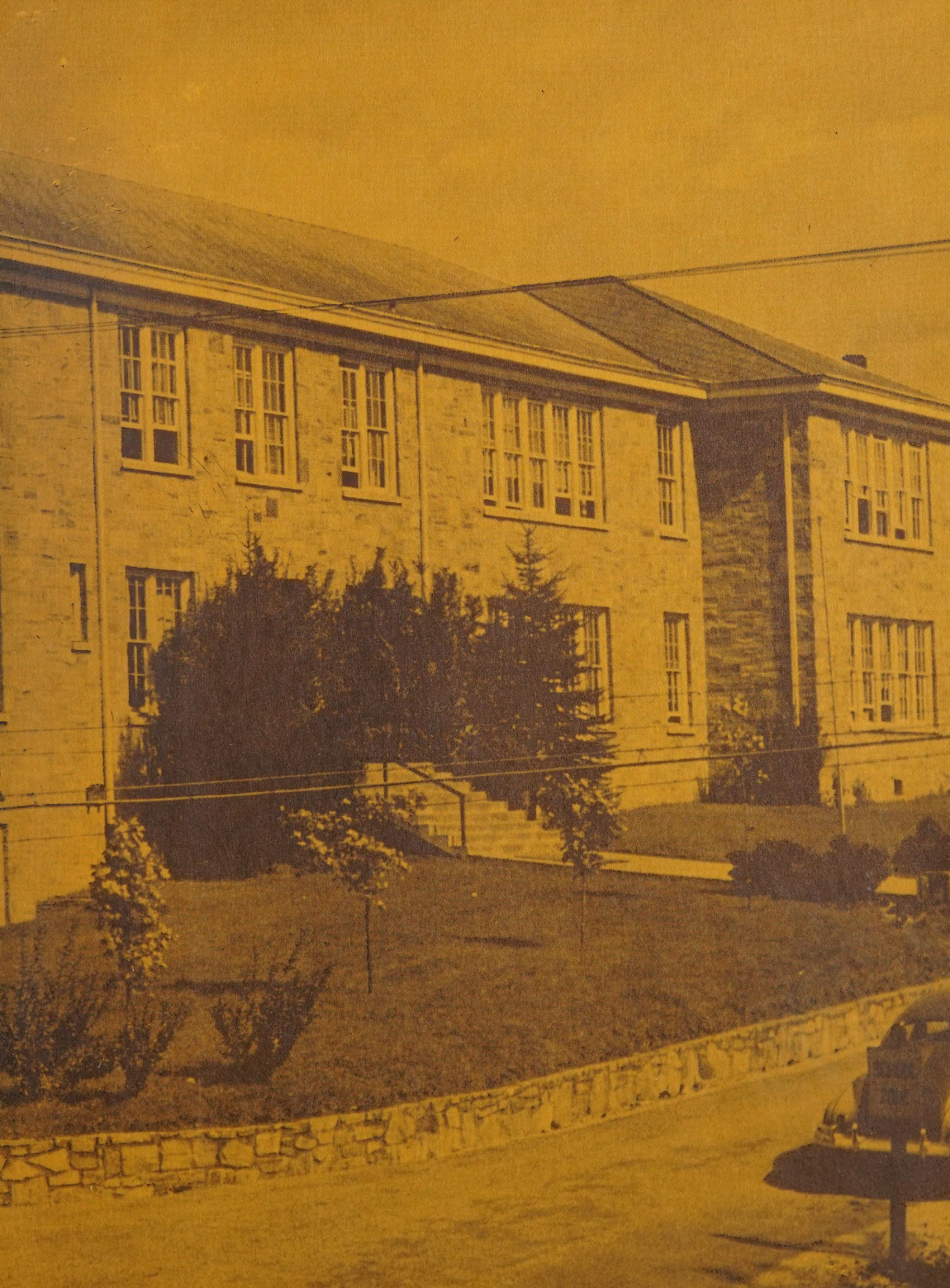

UNIVERSITY OF MICHIGAN LIBRARIES